**Now is the time.**

It Pays to Advertise in A Paper That Goes Into Hundreds of Homes in Gettysburg and All over Adams County. PEOPLE WHO COME TO GETTYSBURG TO BUY Read the COMPILER to Find Out Where They Can Get What They Want.

IT PAYS READER AND ADVERTISER alike to use the COMPILER.

# Gettysburg Compiler.

85TH YEAR. GETTYSBURG, PA., WEDNESDAY, NOVEMBER 12, 1902. NO 11.

**Now is the time.**

... Bargain Days In the COMPILER Office. Believing that Its Circle of Readers Can Be Extended We Are Offering A Special Inducement, A SORT OF CHRISTMAS GIFT TO NEW READERS. Pay $1.50 now and The COMPILER Will Be Sent You The Remainder of 1902, Free of Charge. All New Subscriptions Received Now Will Be Marked Paid Up to JANUARY 1, 1904.

THE L. M. ALLEMAN HARDWARE COMPANY.

# ALLEMAN'S Store News.

Our busiest season is upon us and with it an unusual amount of new and attractive goods. We have far eclipsed our displays of former years and will have this season the finest assortment of **HOLIDAY GOODS** to be seen for miles around. You have found out ere this that when we make a statement like the above we are backed up by everyone who comes to examine our goods. And it is not only the quantity but the quality also which makes itself plain to our customers.

We mention a few specialties:

## BILLIARDS AND POOL

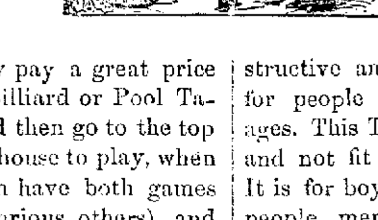

Why pay a great price for a Billiard or Pool Table and then go to the top of the house to play, when you can have both games (and various others), and play in any room in the house, at only a small fraction of the expense? On account of the skill required and the beautiful plays possible, the games become interesting, instructive and fascinating for people of nearly all ages. This Table is no toy and not fit for children. It is for boys, girls, young people, men and women, and will greatly aid in making home attractive. The price is moderate, very moderate, considering the superiority of the Table.

## Single Harness

We want you to take a look at our Harness. Single Harness, double leather, hand-made, for only $9.98, Single Harness, single leather, hand-made, for only $11.98. And other prices correspondingly low.

## Robes and Blankets

This is just the time for you to buy a nice Robe. We bought these Robes and Blankets with a special view of pleasing our customers both in quality and price and feel sure we made no mistake in our selections. You better come soon and get a first choice.

## Enterprise

Meat Choppers, Stuffers and Lard Presses. A full line. We do not need to recommend these goods as you are aware that they are the best goods on the market.

## A MINUTE OR TWO AND YOUR SHAVE IS THROUGH.

There's really nothing to learn. You feel experienced the first time you use the "New Gem." By its simple arrangement your beard is removed easily and without the least likelihood of cutting the face.

"NEW GEM" SAFETY RAZORS.

## VALENTINE'S Ready-Mixed PAINTS.

If you purpose painting in the near future we take the liberty of suggesting the advisability of your using High Grade Paint, made of absolutely pure Linseed Oil carefully selected and the best pigments that the markets of the world afford. Such an article is Valentine's Ready-Mixed Paint.

In addition to being made of the very best material, carefully and uniformly ground, each gallon can contains a full gallon of the United States Standard.

It will cost you the same for labor whether you use a good and high-priced paint or a poor and cheap paint, and you cannot get a good article unless you pay a good price for it. If you use a cheap paint your house will disclose the fact in a very few months and will soon require re-painting. If you use the best paint you can buy you will secure durability and perfect satisfaction. As labor is the most important item in painting the paint that will wear the longest is certainly the paint that you require, and we need not remind you that the paint that will give perfect satisfaction and the longest possible wear will prove cheapest in the end.

The name of Valentine & Company, which is associated only with the manufacture of High Grade Varnishes, Colors and Paints, is sufficient guarantee that our Ready-Mixed Paints will fulfill every claim that we make for them. On a new surface primed, or an old one properly treated, one gallon of Valentine's Liquid House Paint will cover 300 square feet of surface two coats. It must be borne in mind, of course, that a very porous or rough surface will require more paint than a hard and smooth surface.

THE L.M. Alleman Hardware Company, (JUST ABOVE THE COURT-HOUSE) GETTYSBURG. PA.

## BOROUGH COUNCIL HAS A BUSY NIGHT

### QUESTION OF OPENING BUFORD AVENUE REFERRED TO FINANCE COMMITTEE.

Petition of Citizens Asking for Another New Street Was Tabled Monthly Pay Roll Foots up. $656.06

MEMBERS PRESENT—President J. E. Swift in the chair; Dr. J. W. Tudor, E. M. Wolf, Chas. A. Beck, Chas. W. Hess, E. P. Wisotzkey, Isaac Kauffman, D.M. Twomey and W. I. Oyler.

Although there was intense interest in the hearing of the election returns down town at the headquarters of the two parties, the Town Council held the November meeting at the regular time and disposed of an unusual amount of business.

**Want Buford Avenue Opened.**

The following petition was read and acted upon:

J. E. Swift, President, and Honorable Members of the Town Council of the Borough of Gettysburg:

GENTLEMEN: — We the undersigned, tax payers, living along Buford Avenue, pray your honorable body to take some immediate action in regard to opening this avenue.

The path known as the "tan path" formerly kept up by the Seminary has been abandoned by them, and the path during rainy or wet weather is impassable on account of pools of water standing in same. There are thirteen residents along Buford Avenue, which we think should have some consideration and their prayers granted.

| | |
|---|---|
| M. A. Garvin | James E. Swift, |
| J. B. Hamilton, | William Guinn, |
| C. P. Rowan, | J. Sam'l Dotterer, |
| A. F. Coulson, | Frank L. Mumper. |
| G. F. Basehoar, | Dr. J. W. Tudor. |

Mr. Twomey moved that the Finance Committee meet the turnpike company and find what agreement could be affected in order to have the borough take such part of the Chambersburg turnpike, known as Buford avenue, out of the care of the turnpike company for the purpose of making the necessary repairs as called for in the foregoing petition, and such other repairs to the same as may be needed; also what amount of money the turnpike company will pay to the borough for said improvement. The motion was seconded by Mr. Beck. It was carried and the Finance committee ordered to attend to the same.

**Another Street Asked For.**

The following petition was read:

*To the Council of the Borough of Gettysburg:*

GENTLEMEN: — We, the undersigned, citizens of the Borough of Gettysburg, residing on Steinwehr avenue, in said borough, respectfully petition your honorable body for a street leading from said Steinwehr avenue to Washington street, there being no way for the residents to reach the alley except from South street, or at the corner of Washington street and Steinwehr avenue. The persons living midway between the two points are at a great disadvantage owing to the considerable distance from the entrances to the alley in the rear. Hoping you will look into the matter, and consider us favorably, we are, very respectfully yours,

| | |
|---|---|
| Victor W. G. Duttera, | M. E. Long, |
| Sandoe Kitzmiller, | Wm. Lady, |
| J. C. Williams, | Sara L Houser, |
| Wm. L. Wavel, | L. Bercier, |
| Geo. J. Bushman, | Levi Pitzer, |
| W. S. Duttera, | M. J. Fleagel, |
| Robert Caldwell, | R. R. Long, |
| William Tawney, | Geo. E. Davis. |

Mr. Hess moved, and was seconded by Mr. Beck, that the foregoing petition be tabled, and the motion was carried.

Mr. Oyler moved, and was seconded by Mr. Wolf, that an auditing committee, consisting of three members, be appointed to audit the accounts of the committee, appointed in October, 1901, to make distribution of the Eichelberger Fund. The motion carried. President Swift appointed Messrs. Oyler, Wolf and Hess a committee to audit the account.

President Swift appointed the following committee to make the proper distribution of the Eichelberger Fund for the present year: Messrs. Oyler, Wisotzkey and Kaufman.

Borough Treasurer Kelly made the following report:

| | |
|---|---|
| Received of J. W. Eicholtz, license permits, etc. | $ 48 00 |
| Received of W. H. Frock, taxes | 18 60 |
| Balance in treasury | $ 602 28 |

IRVIN KELLY, Treas.

**Highway Matters.**

Mr. Kauffman of the Highway Committee, reported two crossings on Chambersburg street repaired, also several gutters opened.

William Steinour appeared before council and asked for a permit to run a pipe into and use the sewer on Water street. The matter was placed in charge of the Highway Committee.

C. A. Beck reported the crossing at the Catholic and at the U. B. church in need of repair and also alley between Washington street and Alleman's stable.

Mr. Oyler moved and the motion was seconded by Mr. Wisotzkey that an ordinance be drawn ordaining an alley running from Stratton street East to borough limits and it was carried.

Mr. Beck inquired how wide the pavement should be made on South street, running from Baltimore street to Washington street. It was referred to the highway committee.

**Grollman Granted A License.**

Joseph Grollman was granted the privilege of being heard in the matter of a request for a license to sell goods on the streets of the borough of Gettysburg, presenting a petition signed by a number of the store keepers of Gettysburg.

Mr. Wolf moved that the license as petitioned for by Mr. Grollman be granted and it was seconded by Mr. Oyler. The motion was carried and so ordered.

**The Monthly Pay Roll.**

The following orders were granted:

| | |
|---|---|
| John Bailey, Superintendent, | $ 25.00 |
| William Herman, labor, | 23.18 |
| George Degroft, " | 26.25 |
| Amos Rubenstine, " | 25.00 |
| Samuel Menchey, " | 23.93 |
| John K. McIlhenny, " | 20.13 |
| Aug. Aumen, " | 3.88 |
| Lee Tipton, carting, | 12.00 |
| William Allison, carting, | 7.60 |
| Edward Menchey, hauling, | 9.80 |
| Frank Deardorff, " | 12.90 |
| Robert Schriver, " | 11.70 |
| David Schriver, " | 10.20 |
| Jacob Raffensperger, " | 11.70 |
| Chas. E. Stahle, adv. ordinance, | 4.80 |
| John M. Warner, terra cotta pipe, | 1.60 |
| Chas. E. Lady, cobbling, | 1.65 |
| S. D. Ridinger, work on crossing, | 2.60 |
| W. S. Hunters, labor, | 9.69 |
| John Zhea, cobbling, | 11.88 |
| C. Z. Tawney, building crossings, cobbling, etc., | 28.25 |
| Electric Light Co., for light, | 199.38 |
| C. W. Ziegler & Co., dressing crossings, | 24.85 |
| S. D. Ridinger, cobbling on York St., | 1.50 |
| Hanover Produce Co., limestone blocks and freight, | 47.(?) |
| A. J. Smith, stone, | 24.98 |
| O. D. McMillan, surveying, | 5.00 |
| George C. Gordon, police, | 30.00 |
| James W. McDannell, police, | 30.(?) |
| Joseph Carver, janitor, | 10.30 |
| Chas. H. Wilson, police service, | 1.50 |
| Park Noel, " " | 1.50 |
| | $656.06 |

**Missionary Meeting at Abbottstown.**

A special missionary meeting will be held in the Lutheran church at Abbottstown on November 14th. The Seminary Glee Club, of Gettysburg, will enliven the occasion with music. One of the Seminarians will give an illustrated lecture on the different phases of missionary work. A silver collection will be lifted at the door.

**Bank Officers Chosen.**

At a recent meeting of the Directors of the Farmers' Bank of McSherrystown George Y. Hemler was chosen Vice President and John Menges, Secretary.

—The contest for the Speakership of the next House of Representatives is expected to be an exciting one. Representatives Babcock, Cannon and Dalzell are the leading aspirants.

## PROFESSIONAL CARDS.

**S. S. Neely,**
ATTORNEY AT LAW, GETTYSBURG, PA.
Office on York street, next door to Gettysburg National Bank Oct. 8, '02. tf

**J. L. Williams,**
ATTORNEY AT LAW, GETTYSBURG, PA.
Collections and all legal business promptly attended to. Office on Baltimore street, first square, in Spangler building.
May 24, 1892. tf

**C. W. Stoner,**
ATTORNEY AT LAW, GETTYSBURG PA.
Office in Masonic Building, Centre Square.
Oct. 25, 1892. tf

**Wm. Hersh,**
ATTORNEY AT LAW, GETTYSBURG, PA.
Will carefully and promptly attend to all legal business entrusted to him. Office on Baltimore street, opposite the Court-house.
Sept. 19, 1895. tf

**William F. Dill,**
ATTORNEY AT LAW, GETTYSBURG, PA.,
Will give prompt attention to legal business of any nature. Office in Masonic Building Center Square. July 27, '99. tf

**G. J. Benner,**
ATTORNEY AT LAW,
Office in the McKnight Building, Baltimore street. Dec. 18, 1890. tf

JOHN B. M'PHERSON. DONALD P. M'PHERSON.
**McPherson & McPherson,**
ATTORNEYS AT LAW, GETTYSBURG, PA.
Office second-story *Star and Sentinel* Building. Will promptly attend to all legal business entrusted to them. Feb. 11, '96. tf

WM. MCCLEAN. Late Prest. Judge. WM. ARCH. MCCLEAN.
**Wm. & Wm. Arch. McClean,**
ATTORNEYS AT LAW, GETTYSBURG, PA.
Offices—West side of Baltimore street, third floor from Centre Square. Jan. 8, 1896. tf

**J. L. Kendlehart,**
ATTORNEY AT LAW.
Lately practicing in Philadelphia, has removed to Gettysburg and resumed practice in the several Courts of Adams county. Office on Baltimore street, opposite the Court-house, in the rooms recently occupied by Hon. S. McC. Swope. All legal business promptly and carefully attended to. Jan. 29, 1896. tf

**Wm. McSherry, Jr.,**
ATTORNEY AT LAW, GETTYSBURG, Adams co., Pa.
Will carefully and promptly attend to all legal business entrusted to him. Office opposite the Court-house. Dec. 5, 1894. tf

**J. L. Butt,**
ATTORNEY AT LAW, GETTYSBURG, PA.
Collections and all legal business promptly attended to. Office on Baltimore street, second door of Spangler Building. Feb. 5, '96. tf

**Charles E. Stahle,**
ATTORNEY-AT-LAW, GETTYSBURG, PA.
Office in the COMPILER Building. All legal business entrusted to him will receive prompt and careful attention. Sept. 30, '02. tf

**Dr. J. W. C. O'Neal.**
OFFICE ON BALTIMORE STREET, near High, Gettysburg, Pa. Sept. 5, 1878. tf

**Chas. B. Stouffer, D. D. S.**
DENTIST, GETTYSBURG, PA.
OFFICE second-floor of *Star and Sentinel* Building.
(?) tf

**Cuticura Resolvent PILLS**

CUTICURA RESOLVENT PILLS (Chocolate Coated, 60 doses, 25c.), are a new, tasteless, odourless, economical substitute for the celebrated liquid CUTICURA RESOLVENT, as well as for all other blood purifiers and humour cures. Each pill is equivalent to one teaspoonful of liquid RESOLVENT. Put up in screw-cap pocket vials, containing 60 doses, price, 25c. CUTICURA RESOLVENT PILLS are alterative, antiseptic, tonic, and digestive, and beyond question the purest, sweetest, most successful and economical blood and skin purifiers, humour cures, and tonic-digestives yet compounded.

**Complete Treatment $1**

Complete external and internal treatment for every humour, consisting of CUTICURA SOAP, 25c., to cleanse the skin of crusts and scales, and soften the thickened cuticle; CUTICURA OINTMENT, 50c., to instantly allay itching, inflammation, and irritation, and soothe and heal; and CUTICURA RESOLVENT PILLS, 25c., to cool and cleanse the blood. A SINGLE SET is often sufficient to cure the most torturing, disfiguring, itching, burning, and scaly skin, scalp, and blood humours, eczemas, rashes, and irritations, with loss of hair, from infancy to age, when all else fails.

CUTICURA REMEDIES are sold throughout the world. British Depot: 27-28, Charterhouse Sq., London. French Depot: 5 Rue de la Paix, Paris. POTTER DRUG AND CHEM. CORP., Sole Props., Boston, U. S. A.

## OFFICIAL FIGURES OF THE ELECTION

### INTERESTING ANALYSIS OF THE VOTE IN THE VARIOUS DISTRICTS.

Big Vote For Pattison Means An Increased Representation in the County Convention —"Billie" Fowler Elected.

| | |
|---|---|
| Pattison | 1032 |
| Guthrie | 570 |
| Nolan | 464 |
| Lafean | 288 |
| McPherson | 1264 |
| Bittinger over Guise | 409 |
| Seabrook " " | 311 |
| Basehoar | 535 |
| Wible | 275 |
| Baker | 354 |
| Fowler | 105 |
| Hummer | 123 |
| Waybright over Sharetts | 34 |
| Bell over Sharetts | 20 |
| Sharetts over Fink | 358 |
| Weikert | 289 |
| Thomas over Mundorff | 146 |
| McCleaf " " | 25 |
| Mundorff over Livingstone | 162 |

Lafean's official majority in the 20th Congressional District is as follows:

| | |
|---|---|
| In Adams county | 288 |
| In York County | 82 |
| Total | 370 |

McPherson's official majority in the 16th Senatorial District is as follows:

| | |
|---|---|
| In Adams county | 1264 |
| In Cumberland county | 120 |
| Total | 1384 |

The turn out on election day was large. The weather was fine, the roads good and there was nothing to keep the voter away but his work. The total highest vote polled on any candidates was 7250 and the lowest was 7130—showing that over 120 voters only voted partial tickets.

On the election for Governor in 1898 the total vote polled in the county was 7123, in the election for State Treasurer in 1899 it was 7139 and in the Presidential contest of 1900 it was 7830. Comparing the vote of these years with the present one would lead one to conclude that the stay at homes were about equally divided between the parties.

In 1898 the county goes Democratic for Jenks for Governor with a majority of 484, in 1899 Creasy carries it by 657 for State Treasurer and in 1900 Bryan carries it by a majority of 249. Now it goes into the Democratic column for Pattison for Governor with the very large majority of 1032.

What a curious tale election figures tell. Pattison carries the county, it remains in the Democratic column by increased figures, yet every Democrat with one exception on the county ticket is defeated. While nearly the whole ticket goes down yet the result of the election will be to increase by several votes the next Democratic county convention. Its representation is based on the vote for Governor. If Pattison had gone down with the rest of the ticket the next convention must have been smaller in number. As it is it will be larger. Is this result only a strange coincident, or an accidental phenomenon, or was it a forethought to maintain party strength in convention while the ticket goes to defeat.

In 1898 Swallow, Prohibitionist gets 775 votes in the county. This year but 63 votes are cast for him. The number four years ago must have largely come from the Republican party. This year a portion of that vote must have gone to Pattison.

When the Pattison vote is so large it is a source of gratification to the defeated to realizes that in various districts they ran ahead of the state ticket.

Judge McClean carries his own ward by the handsome majority of 41 and runs ahead of Pattison in Freedom, Hamiltonban, Bendersville and McSherrystown.

C. F. Bucher runs ahead of Pattison in Arendtsville and D. H. Guise in 1st ward of McSherrystown. These two candidates are so well taken care of by the friends of each that they only lose at the expense of each other in the home districts of the Republican candidates and this evens up so well that the total vote for Guise is but 78 more than for Bucher.

Lightner runs ahead of Pattison in Arendtsville, Fairfield, Menallen and McSherrystown.

Dill runs ahead of Pattison in Arendtsville, Huntington, Latimore and York Springs.

Griest is ahead of the State ticket in Huntington, Latimore and York Springs.

Fowler runs along with Pattison in his home district, Hamiltonban, and is ahead in East Berlin, Fairfield and McSherrystown.

Dougherty runs ahead of Pattison in Freedom, Hamiltonban and Huntington.

Daniel D. Bucher holds his own better than any other candidate on the county ticket in Franklin and runs ahead of Pattison in Arendtsville.

Livingstone and Mundorff run close to each other, where one gains in one district, it is made up by the other in another district. It is in Mountpleasant and Straban where a majority of 86 is given Mundorff over his companion.

It is one of the expected things in politics to find that the County Commissioners are taken care of in their home districts at the expense of the other candidate on the same ticket and the rule applies to both parties as the returns show what Fink gains over Sharetts in Conowago and the Oxfords, Sharetts about recovers in Cumberland, Mountjoy and Germany. Fink falls behind Sharetts slightly in a number of districts but it is in Mountpleasant and Straban the work is done again he falls behind 143.

Of course the Democratic county ticket was defeated by Democrats. The returns tell where they were located, largely in the Berwicks, Butler, Oxfords, Franklin, Mountpleasant, Menallen and Straban. Every district seems to have contributed somewhat.

When the Pattison majority is 1032 and that for Guthrie is 570 it would seem that the difference would have to be explained by Republican votes. The difference between Guthrie's majority and the majorities for the Republicans on the county ticket would have to be explained by the loss of Democratic votes.

The consolation is that the county is Democratic. Hence there is the hope

CONTINUED ON FOURTH PAGE.

**Divided In Carlisle.**

CARLISLE, PA., Thursday—Complete returns from every precinct in Cumberland county show the following vote: For Governor—Pennypacker (Rep.) 4,516; Pattison (Dem.), 5,719, Congress—Olmstead (Rep.), 4 953; Forster (Dem.) 5,166. State Senate—McPherson (Rep.), 5,098; Plank (Dem.), 4,978. Returns for the Legislature show that Myers (Dem.) and Brinkerhoff (Rep.) are elected. Brinkerhoff's plurality will be about 50.

On the county ticket the Republicans elected Harry Hutzler Clerk of the Court and Charles U. Burns Director of the Poor. The Democrats elected Wm. H. Peffer County Treasurer, Harry Bowman Register and Daniel Weary Prothonotary.

## ALLEMAN-HINKLE WEDDING.

Son of the Editor of the "Independent," and Miss Hinkle Quietly Married.

Last Tuesday morning, at St. Paul's Lutheran parsonage, Littlestown, the pastor, Rev. E. E. Blint, united in marriage Mr. Burton A. M. Alleman, son of Mr. and Mrs. D. B. Alleman, and Miss Byrde Hinkle, daughter of the late Mr. John Hinkle, of that place.

Mr. John Hornberger acted as best man while Miss Julia Baugher Foreman was bridesmaid. The wedding was very quiet and attended only by a few relatives and friends. Those present at the ceremony were: Mr. and Mrs. D. B. Alleman, Mrs. Rev. M. J. Alleman, Mrs. L. M. Alleman, Mrs. W. S. Alleman, Miss Rose Foreman, Mrs. Rev. E. E. Blint and Mr. Francis Starr.

## QUAIL CAN NOW BE PUBLICLY SOLD

### MORE LEGISLATION NEEDED IF GAME IS TO BE PRESERVED.

Dr. Kalbfus Says the Law Does Not Prevent the Sale of Birds Brought from Other States.

HARRISBURG, Thursday.—Quail at $4 a dozen were temptingly displayed for sale in the city yesterday. They were cold storage birds from the West.

Dr. Joseph Kalbfus, the Secretary of the Game Commission, said: "Under the game laws of Pennsylvania no quail, pheasant, deer, &c., killed in the State could be sold, but this did not prevent the sale of birds brought from other States. This gave a loop-hole because it is almost impossible to prove that the game offered for sale was killed in the State.

"Two years ago, Congress passed the Lacey bill which provides that game brought into a State from another State is subject to State laws. Several arrests were made under this act of sellers of game, who set up the defense that if game from other States could be sold in Pennsylvania before the passage of the National act, the Lacey bill could not stop its sale, for that would be legislating for a State, which is unconstitutional. The cases have never come to trial, the Game Commission lawyers not being certain of their ground. It is hoped next winter to secure additional legislation which will cover the matter.

**Many Kill For Sale.**

"It will readily be seen that if game from other States can be sold, a man may get a dozen birds from outside and then buy any number of State birds to sell. I know dozens of men who are devoting all their time to hunting, who have no ostensible means of support or money to buy powder and shot. These hunters are undoubtedly selling their game and the people claim they are a part of those they got from abroad. The game of the State cannot be thoroughly protected until the sale of all game is stopped.

"One thing is in our favor, and that is there are now only a few counties in Maryland and three Western States that allow game to be shipped out of them. Even Indian Territory, which used to ship birds by the car load, no longer allows it.

**A Defect in the Law.**

"Another bit of legislation needed is a change of the law that allows non-resident hunters to shoot game on payment of ten dollars license, unless they are owners of real estate, when no license is required. The result is that a number of outsiders get together and buy an acre of wild land for a dollar, which makes them real estate owners.

"The law contemplated no such evasion as this. The outsiders come into the State, violate all the laws, break down the farmer's fences, shoot his poultry and even his cattle, after which they skip over the State line and are safe from prosecution.

**Game is Abundant.**

"All the reports show that game was never more abundant than this season. I was out a day or two ago for rabbits, and coming home in the evening there were fully thirty gunners on the train, all of whom had fine bags of game in variety.

"From all over the State the reports come that the farmers are learning to appreciate the laws for the protection of the game and becoming their most enthusiastic supporters. Every fall their farms have been tramped over by a lot of irresponsible people who did all sorts of damage, but now they can warn them off, and if the warning is not heeded, summarily punish them."

**Colds**

"I had a terrible cold and could hardly breathe. I then tried Ayer's Cherry Pectoral and it gave me immediate relief."
W. C. Layton, Sidell, Ill.

How will your cough be tonight? Worse, probably. For it's first a cold, then a cough, then bronchitis or pneumonia, and at last consumption. Coughs always tend downward. Stop this downward tendency by taking Ayer's Cherry Pectoral.

Three sizes: 25c., enough for an ordinary cold; 50c., just right for bronchitis, hoarseness, hard colds, etc.; $1, most economical for chronic cases and to keep on hand.
J. C. AYER CO., Lowell, Mass.

## BARNHARDT IS NO LONGER CHAMPION

### HARVEY CROMER HUSKED 43 EARS OF CORN IN ONE MINUTE.

Reading Girls Provide Companion With a New Scalp—Coal Pumped From Susquehanna —Oddities and Novelties in News.

It was stated recently in this paper that Elijah Barnhardt was the "champion corn-husker" of York, Adams and Cumberland counties, and that he was out with a challenge to all comers. In a contest with a Harford, Md., man Barnhart won a stake of $20 by husking 27 ears in one minute, defeating his opponent by 13 ears.

Harvey S. Cromer, of Mountjoy township, this county, now comes to the front as an opponent of Mr. Barnhart's claim to the championship. To a representative of the COMPILER, recently, he said that he has husked as many as 43 ears in one minute.

If there are any unhusked ears left in Adams county it is up to the two men to get together and prove which has a right to the laurels.

**Companions Give Girl a New Scalp.**—A remarkable demonstration of loyal and unselfish friendship was witnessed at the Reading Hospital one day last week. In one of the wards lies Carrie Bausher, the 14-year-old girl who, on September 19th last, had her entire scalp torn from her head by her hair coming in contact with a line of shafting in a Fleetwood hosiery mill, where she was employed. For weeks her life was despaired of, but, thanks to constant and skillful treatment, the patient has started on the road to recovery.

Friends were told that the only hope for the girl's recovery was the transplanting of live skin from human bodies to the raw flesh on the head, and twelve of her companions visited the hospital at the appointed time and from the arm of each a strip of skin was taken and transplanted to the girl's head.

**York County Coal.**—The York Valley Lime Company has in operation near Wrightville several centrifugal pumps, which draw coal from the bed of the river. Much coal has thus been obtained and the pumps will be kept in operation until the river becomes icebound.

**Corset Steel Saved Life.**—Mrs. C. M. Ridenour, a well known society woman of McKeesport, owes her life to the fact that a corset steel turned a rifle bullet from her left side. Last night Mrs. Ridenour was sitting at the supper table when a bullet from a rifle whistled through one of the windows and struck her on the side.

The shot tore a hole in her dress, but flattened against the steel in her corset. The shock almost threw Mrs. Ridenour from her chair, but she was not seriously injured.

**Sewers Brought Mill.**—Lancaster voted last Tuesday to increase its debt $250,000 to extend city sewers. Because of that extension it was to-day announced that the capitalists will build a silk mill in this city, which will give employment to 1000 persons. The firm has purchased a lot of ground with a frontage of 360 feet, on which the mill will be built.

**Broke Quarantine to Vote.**—There are a score of cases of smallpox in "The Corner," Warren township, Franklin county, and the houses in almost the entire village have been quarantined. Tuesday, it is reported, thirty odd men broke quarantine in order to vote. The Return Board precipitately fled when the fact became known. They vowed that none of them would count the votes, but Judge Stewart says they must be counted to-morrow.

**Mummasburg.**—Miss Fannie Musselman attended the Bowers-Weaver wedding at Biglerville last week.

Mrs. George Essick has improved her property near town by building a large smoke house and having a slate roof on the house.

Among the strangers in town during the past week were the following: Mrs. Flora Diehl, of Fisherstown; Charles Henry, of York; Mr. and Mrs. Lawver, of Cashtown; Mr. and Mrs. Milton Hoover, of Hagerstown; Mr. and Mrs. J. Frank Hartman, Mr. and Mrs. Harry W. Hart, of Gettysburg; Mr. and Mrs. R. W. Slaybaugh, of Menallen; Messrs. Jacob and John Shank and Mr. Eberly, of Chambersburg; Mr. and Mrs. Harvey Shank, Messrs. Ezra Muller, Samuel Forry, Miss Mary Shank, Mr. and Mrs. Joseph Diller, of Hanover; Mr. and Mrs. Daniel Shank and Mr. and Mrs. Christ Shank, of Biglerville; Mr. and Mrs. E. L. Eckert, New Oxford; Miss Sarah J. Miller, of Arendtsville.

Mrs. Mary M. Stahle visited at Table Rock recently.

On Oct. 30 Aaron Shank while working in the cornfield died suddenly. He was unmarried and lived with his niece Miss Harriet Shank, who kept house for him for many years. He was 73 years of age. Funeral services were held Saturday, with interment in the Mennonite burial grounds.

Mrs. Mary H. Hart died Oct. 31, aged 64 years. Services were held Saturday in the Union church with interment at McKnightstown. She leaves the following children to mourn their loss: Mrs. Anna Toot, Augustus, Oliver and Franklin, of Panora, Iowa; Mrs. Flora Diehl, of Fishertown; Mrs. Milton Hoover, of Hagerstown, Md.; Mrs. Alice Slaybaugh, of Menallen; Mrs. Gertrude Peters, of Harrisburg; Mrs. Ursula Metz, of Fayetteville; Harry W. Hart, of Gettysburg, and Miss Mamie at home.
E.

—The grand Jury of Wheeling, W. Va., refused to indict Miss Rodella Bain, the self-confessed slayer of Miss Gay Smith, of Bridgeport, on the ground that there was no other evidence of her guilt besides her confession.

—Lewis Moser, of Sabillasville Md., killed in a collision between freight trains at Shippensburg.

ASLEEP AMID FLAMES.—Breaking into a blazing home, some firemen lately dragged the sleeping inmates from death. Fancied security, and death near. It's that way when you neglect coughs and colds. Don't do it. Dr. King's New Discovery for Consumption gives perfect protection against all Throat, Chest and Lung Troubles. Keep it near, and avoid suffering, death, and doctor's bills. A tea-spoonful stops a late cough, persistent use the most stubborn. Harmless and nice tasting, it's guaranteed to satisfy by J. H. Huber. Price 50c and $1.00 Trial bottles free.

**Rev. J. C. Seabrook Dead.**

MECHANICSBURG, Wednesday—After a long illness, Rev J. C. Seabrook, aged 77 years, died at half past eight o'clock Monday morning at his home on W. Locust street. He was a native of Adams county but has lived a number of years in this place. He entered the ministry of the Church of God in 1847, and served various charges in this and adjoining counties. He retired from the active ministry several years ago. He is survived by three sons, Silas L. Seabrook, Esq., of Chicago, Clarence C. Seabrook, M. D., of Kansas, and Will C. Seabrook, in the U. S. naval service and now at Cavite, Philippine Is. The funeral was held this afternoon with interment in Chestnut Hill cemetery.

## READY FOR THE DEER DRIVE.

Members of the Cashtown Hunting Club Will Go Into Camp Next Friday.

The Cashtown Hunting Club will go into camp on their old camp ground, near Newman's, on the Chambersburg and Gettysburg turnpike, on Nov. 14th, and will stay until Nov. 29th. The following gentlemen are members: Mr. Geo. W. Schwartz, C. A. Bream, J. A. Mickley, W. G. Rebert, James Lauver, Jacob Deardorff, Frank Knouse, E. D. Stover, J. C. Stover, J. A. Gallagher, Edw. Cole, Harry Riddlemoser, R. D. Bream, D. A. Mickley, H. L. Bream, S. F. Shultz, G. A. Kane, C. J. Deardorff and William Cullison, of Cashtown. F. Mark Bream, E. M. Bushman, William Bushman, W. H. Tipton, Jr., Harvey Bushman, Francis I. Smith, D. J. Forney, S. McC. Swope, C. E. Stahle, J. L. Butt, J. E. McCammon, C. S. Duncan, S. V. Bushman, H. C. Robinson, E. L. Gulden and George A. Hughes, of Gettysburg; Charles A. Elliott, of Taneytown, Md.; A. C. Beumire and George W. Price, of Philadelphia; C. S. Keister and J. A. Kunkle, of Lewisburg, Pa., and Wm. Benchoff, of Charmian.

## FIRST GIRL IN 140 YEARS.

St. Louis Family Breaks Record That Caused Much Gloom.

ST. LOUIS, Mo., Wednesday.—The visit of a stork at the house of Mr. and Mrs. Arthur W. Becker, of No. 3002 Gerber avenue, bearing a precious mite of a baby girl, proved the biggest event that has happened in the Becker family for seven score years.

But one other girl was born to the Becker ancestry in the history of the family tree, and even that birth, which is supposed to have occurred 140 years ago, is only mentioned in the family genealogy as the first lady of the race, and died shortly after birth. The advent of little Miss Becker has given hope to all members of the Becker family, who have long since despaired of having female issue. The father is the son of J. P. Becker, who had four sons as the fruit of his marriage, all of whom are living. One of the sons, Charles H. Becker, is secretary of the American Chamber of Commerce, in Paris, France.

## THE PEARL NECKLACE

[Original.]

Young Edgar Desmond, desiring to move in the swim of society and realizing that without a fortune he must be able to make some return for invitations, cast about for a method of doing so. He could not sing or play on any musical instrument. He could not lead the cotillon. One thing he could do—he could work tricks of sleight of hand. By this means he gradually got invited to the best houses and soon found himself in great demand.

One evening Edgar attended a large ball given by one of society's magnates. He was standing in a room crowded with people when suddenly he saw a hand passed between two people and a pearl necklace dropped from it into a fold of a lady's dress, which formed a sort of pocket. The lady who was the involuntary recipent of the jewels was Miss Rosa Mainwaring, the daughter of a rich banker.

Now, Desmond was one of those self contained fellows with an eye constantly to business who always get on. In a twinkling he had formed a plan to turn what he had seen to great advantage. A thief had doubtless purloined the necklace and for some reason had been obliged to get rid of it. This reason was soon explained. Hearing a commotion in the hall, Desmond went there and found one of the guests, Robert Chamberlin, a young man of irreproachable character, being searched by a private detective for the necklace which had been momentarily laid off in the ladies' robing room and had disappeared. A maid had reported seeing a man in the robing room when no one else was there answering to the description of Chamberlin. Of course the jewels were not found.

The detective retired in confusion. Nevertheless the news of the accusation soon spread, and Chamberlin found himself in a very unenviable position. Desmond sought the hostess and said to her:

"If you will permit me to entertain some of your guests by a few sleight

CONTINUED ON FOURTH PAGE.

## GRAIN MERCHANT FOR FORTY YEARS

### ALEXANDER SPANGLER RETIRES FROM BUSINESS IN FAVOR OF HIS SON.

Before Railroad Lines Were Extended He Bought and Shipped A Hundred Thousand Bushels of Wheat in One Year.

After having bought and shipped Adams county grain for nearly forty years, Alexander Spangler has retired from business. Collin E. Spangler, his son, has bought the grain and feed business and will continue to operate the warehouse at the corner of Railroad and Carlisle streets.

It was away back on the 1st of April, 1863 that Alexander Spangler purchased from the late John Hoke, the warehouse which has been his continual place of business ever since. John Hoke had been in business but four years. He built the warehouse in 1859.

"You can take in a great deal of wheat in forty years," said the elder Mr. Spangler in talking to a representative of this paper the other day, "and I wouldn't like to say how many bushels."

When the reporter ventured that if he had the price of all the wheat that the old warehouse had held in forty years he would take a vacation now and then, Mr. Spangler said,

"I reckon you would."

"The grain business in Gettysburg is not what it used to be," he went on to say, "before the railroads were extended. Why, people used to haul grain to my warehouse from all around Fairfield, Emmitsburg, Cashtown, and Biglerville. Then the branch railroads were built and little warehouses sprang up and the farmers did not have to haul their grain so far. So they stopped coming to Gettysburg."

Before the branch railroads were built Mr. Spangler handled in one year as high as one hundred thousand bushels of wheat. "That seems pretty hard to believe," he said, "but there was lots of business done in Gettysburg in those days."

Collin E. Spangler has been a coal merchant for the past ten or twelve years and will continue to handle the black diamonds in addition to grain, feed and hay.

## MAYOR SUBJECT FOR SERMON.

Rev. William S. Freas Says Word For Baltimore Official.

BALTIMORE, Thursday—Mayor Hayes was much pleased to receive from Mr. William Mohr, Assistant Superintendent of Lamps, an extract from the sermon last Sunday of Rev. William S. Freas, pastor of Grace English Lutheran Church. Mr. Mohr heard the sermon, which was on "The Christian in Politics," and was much struck by what the preacher said about Mayor Hayes, that he went to him afterward and got him to write it down, sending the manuscript to the Mayor. The reference was as follows:

"Take our own Mayor, for instance. He has a breezy way of his own, a certain stubbornness, if you please, of doing what he deems right that is altogether commendable. I have not received a retaining fee from the Mayor, but I want to say a good word for him. I have watched him for three years, and have followed his administration with growing pleasure. I believe he is a thoroughly honest official, careful of the people's interests and trying to do his duty whether it pleases the politicians or not.

"Such men ought to have the hearty favor and moral backing of every Christian citizen, and the way to give such support is not to be all the time finding fault, but to give them credit for upright intentions and to speak well of those who rule righteously."

## A WOMAN REPEATER ARRESTED.

She Confessed to Being a Republican and Tried to Vote Thrice.

DENVER, Thursday.—For the first time in the history of Colorado politics, a woman has been arrested on the charge of repeating. When booked at the city jail, she gave the name of Jennie Sanderson, but she was subsequently identified as Mrs. Harriet Hibbard, a widow, fifty years of age. She was neatly dressed and had the appearance of refinement. It is alleged that she was in the act of casting her third ballot when arrested. She admitted her guilt and said she could give no reason for her acts, except her desire to make some extra money. She told the police she was a a Republican.

—Secretary Chamberlain has declared his desire in going to South Africa was to "bring together a kindred people."

—Chairman Jones, of the Democratic National Committee, believes the result of Tuesday's election indicates a Democratic triumph in 1904.

—President Roosevelt was the principal speaker at the celebration in Philadelphia of the one hundred and fiftieth anniversary of Washington's initiation into the Masonic order.

THE OLD RELIABLE

ROYAL

BAKING POWDER

Absolutely Pure.

THERE IS NO SUBSTITUTE

NEWSPAPERARCHIVE®

# Gettysburg Compiler.

WM. ARCH McCLEAN, Editor.
ROBT. B. McCLEAN, Manager.

1 Year - - - - - - $1.50.

Gettysburg, Pa., Wednesday, Nov. 12, 1902.


## DEMOCRATIC DEFEAT.

The Democratic county ticket went down to defeat with the exception of Fowler, the minority county commissioner, and auditor, through one cause alone—the lack of the Democratic votes given Pattison and withheld from the county ticket. These votes were withheld, not because the candidates were unworthy of support, for the ticket throughout was made up of good men and estimable citizens, but because of poor excuses that should not have been given existence. The voter who wants to cut his ticket never has any trouble to find some excuse, it is the way of man.

Money is no excuse yet it must have been that of many. The right to rule is by the ballot. To yield that right for money simply means a sale of a birthright for a mess of red pottage. It is known that money was used to a greater extent by the Republicans than for years. The Republican State Headquarters assisted with money. Lafean contributed freely of his money. The Democratic cause was overwhelmed by the power of money.

To this was added the differences which existed in the Democratic ranks. This furnished many the necessary excuse. These differences are fostered by feelings of disappointment, revenge and the like, and are destructive of party supremacy. The will of the majority upon which conventions, parties and the nation are founded become as naught. They engender the spirit of rule or ruin. This thing of Democrats making faces at one another and calling each other names and carrying their contentions to the polls is simply destructive of party organization. It gives our opponents the desired opportunity to get away with the offices while we fight each other. The result now is that in a Democratic county all the offices but two are filled and controlled by Republicans.

The Democrats who have given comfort and help to the Republicans are responsible for the result. They have voted for party disorganization. They have placed in power their opponents who will seek to intrench themselves where they have been placed. This is dangerous politics. To be in with the winners may attract strength. This warfare in the party may disgust others. It could end by the county becoming always Republican. If it ever does it has been made so by Democrats.

The result of the election means that two things must come to pass to save Democracy in Adams county. It must become impossible for Republican money to gain Democratic support at any time for any purpose and voting for party disorganization must cease. We must get along somehow with each other. If we must quarrel we must keep the quarrel in the party, not carry it to the polls. There are the lessons of the election. If we are too small to profit thereby there can be worse days for Democracy. If we are large enough and honest enough the future may see a Democracy better by reason of that through which it has gone. We do not despair. We are for the better and greater Democracy united and invincible.

## INVESTIGATE.

Down in the graveyard at New Chester lies the body of Frederick Snyder, asking most serious questions of our county officials. Many believe he was foully murdered, poisoned by arsenic. The coroner found arsenic in the coffee grounds gathered up in the yard at the point where the contents of the coffee pot were emptied. What are our county officials doing in the matter? Nothing, so far as we can find out. The coroner and district attorney have exhausted the power of their offices. They have asked help and have received none. We called attention to the matter several weeks ago yet we know nothing that has been done since. As a public journal serving the interests of the people we feel we must speak. That no reward has been offered by the estate of decedent or relatives is no excuse for more action by county officials. Valuable time is being lost. If crime is to be ferreted out there must be action when the matter is fresh. It seems outrageous to our mind that in a civilized community such as this what has every appearance of being poisoning by arsenic should go uninvestigated. We hear of graveyards being filled up on the frontier with uninquired into murders but not in the settled east. Detective service and a reward should be resorted to at once. The judge has the power to act. The county commissioners have the power to act. Let someone act.

## GETTYSBURG MARKETS.

In the grain market there is practically no change since last week. The fuel situation also remains at a standstill with no more coal in sight than that noted last week and with wood, cut and split in stove lengths, selling at $5.50 for oak and $7 for hickory. Eggs have gone up in price but the poultry market is dull.

**Prices at the Gettysburg Warehouses.**

*Corrected by J. Geo. Wolf's Sons.*

| | |
|---|---|
| Wheat | $ 68 @ 70 |
| Corn | 55 |
| New Corn | 40 |
| Rye | 50 |
| Oats | 32 @ 35 |

RETAIL PRICES.

| | | |
|---|---|---|
| Wheat Bran | 1 00 | per 100 |
| C and O Chop | 1 20 | " 100 |
| Rye Chop | 1 20 | " 100 |
| Flour | 3 80 | " bbl |
| Western Flour | 4 25 | " " |
| Oats | 40 | " bu |
| Western Oats | 45 | " bu |
| Corn | 65 | " " |
| New Corn | 45 | |
| Wheat | 75 | " " |
| Middlings | 1 20 | per 100 |
| Timothy Hay | 90 | per 100 |
| Mixed Hay | 85 | per 100 |

**Retail Market Prices.**—Butter, 25 @ 28; eggs, 25; lard, 12½; rabbits, 2 for 25; potatoes, 50c a bu; sweet potatoes, $1; cabbage, 3 @ 5 cts; turnips, 50 cts; beets 30 @ 40; onions 50 @ 55 cts bu; pumpkins, 3 @ 8; cranberries, 10 cts qt; apples, 75 bu; celery, 5 @ 8; sauer kraut, 8; beef, porter-house and sirloin steaks, 18; roasts, 12 @ 16; boiling meats, 10 @ 12; sausage, 15: scrapple, 7; pudding, 12; fresh pork, 15; domestic honey in pound frames, 18.

**Produce at Wholesale.**—Butter firm, good demand, 28; eggs good demand 24; poultry, 7 cts for live fowls and chicks, market dull; pork 7½; calves 6 cts.

STEPPED AGAINST A HOT STOVE. A child of Mrs. Geo. T Benson, when getting his usual Saturday night bath, stepped back against a hot stove which burned him severly. The child was in great agony and his mother could do nothing to pacify him. Remembering that she had a bottle of Chamberlain's Pain Balm in the house, she thought she would try it. In less than a half an hour after applying it the child was quiet and asleep, and in less than two weeks was well. Mrs. Benson is a well known resident of Kellar, Va. Pain Balm is an antiseptic liniment and especially valuable for burns cuts bruises and sprains. For sale by J. H. Huber

FOR RENT.—A Store Room on Carlisle street, formerly occupied by F. Mark Bream.
jan7-tf J. L. Butt.

## THE NOVEMBER COURT IS IN SESSION

### JUDGE JOHN STEWART, OF CHAMBERSBURG, AGAIN PRESIDES.

#### Gottleib Freedman Found Guilty of Assault on Mrs. Herr—Tipstaves Appointed—Other Business of the Court.

The regular November Court convened on Monday, Judge John Stewart, of Chambersburg specially presiding, with Associate Judge C. G. Beales and S. S. Mehring.

The constables were called, sworn and presented their returns.

In Butler township the water drain on Railroad street, near square in Biglerville was reported as dangerous for public travel.

In Cumberland township the Chambersburg pike was returned out of repair.

In Freedom township the road from McCleary's School house to Greenmount was returned out of repair.

In Straban township the road leading from Hunterstown to Hanover was returned out of repair. Also the turnpike bridge between Mountpleasant and Straban townships.

In Tyrone township a road near George F. Finefrock was out of repair.

Supervisors in the respective townships were ordered to be notified of the needed repairs to roads and bridges.

Five bastard children were reported born, one in Littlestown, mother Jennie Colehouse, reputed father Henry Marks, one in Hamiltonban, mother Grace Wetzel, reputed father Harry Stoops, one in Liberty, mother Maggie Eyler, reputed father Edward Gourley, one in Mountpleasant, mother Daisy Sheely, reputed father John Klinefelter, from Butler comes the fifth reported as a supposed bastard, mother Jennie Rhoades and reputed father Esley Kling.

Process for the arrest of John Klinefelter, Jennie Rhoads and Esley Kling was awarded.

John Kahlbaugh, constable of Berwick borough and James Sanders Constable of Fairfield borough were appointed tipstaves for the first week of Court and C. H. Wilson and C. M. Geiselman, Constables of 1st and 2nd wards, Gettysburg, were appointed tipstaves for the second week of court.

The Grand Jury was next called and sworn. John D. Mayers of Littlestown was appointed foreman.

Judge Stewart in a brief and clear charge outlined to the Grand Jury their duties in considering and disposing of the idictments to be presented to them.

The inquest held by R. M. Straley, Justice of the Peace of New Oxford, acting as Coroner, and jury, finding that James Reigle came to his death by suffocation from fumes from a coal oil stove, was approved, the costs referred to the County Commissioners for approval.

A rule was awarded on Joseph D. Keefer, Constable of 1st ward of McSherrystown, to show cause why he should not give additional security and in default thereof be removed from his office, returnable Dec. 1, 1902.

**Commonwealth Cases.**

Com. vs. Paul Worley, statutory rape on the information of Daisy Cromer, was allowed by the Court to be settled on the representations that prosecutrix was within a month or two of sixteen, the defendant of about same age, the child dead, and all parties desired the settlement.

Com. vs. Thad. Wierman, adultery on oath of Etta Kuhn, was allowed to be settled, all parties desiring this disposition of the case.

Com. vs. Gotlieb Freedman, assault and battery on information of E. H. Herr, being found a new true bill, was next tried. The defendant is a tramp, and when Mrs. Herr followed her child out into the yard the defendant came up to her unnoticed and struck her over the head with a club he carried, knocking her down. Very little could be gotten out of defendant, by reason of his pretence that he could not understand English. The jury found him guilty. Sentence was reserved.

Com vs Hannah Miller, assault and battery on information of John T. Weikert was found not a true bill and prosecutor to pay the costs. The court sentenced prosecutor to pay the costs and stand committed until paid.

Com. vs Joseph D Keefer gross negligence to property of livery stable keeper on information of Lewis Cramer was found a true bill and was settled by defendant paying the prosecutor $10 and the costs of prosecution.

Com. vs. Wm. Trone, disturbing public meeting on oath of Wm. A. Hamm was found a true bill. On trial is appeared that the Mountpleasant Orchestra was holding a musical entertainment in the grove at Swartz's School House and that the meeting was disturbed by a fight defendant became involved in. He was found guilty and by reason of awaiting trial two months in jail was sentenced to pay a fine of $10 and the costs.

Com. vs Julianne Rhinehart, adultery, on information of Ellen J. Freet, was found a true bill. Prosecutrix is a daughter of defendant and made the charge after she had been prosecuted for assault and battery by her mother The offense charged was with one John Enthers. Jury found defendant guilty. The indecent manner of Enthers occupying same room with defendant and her son, brought about the conviction. Judge Stewart suspended sentence telling the woman if there was any complaint brought to the Court of any further indecency in the way of her living she would be brought to court and sentenced.

Com. vs. John Enthers, adultery on information of Ellen J. Freet was found a true bill, a plea of guilty of fornication was accepted and defendant was sentenced to pay a fine of $1 00 the costs of prosecution and 30 days in jail. He was told that he must not go near the Rhinehart house.

Com. vs. Harry Stoops fornication and bastardy on information of Grace Wetsel was settled.

Two true bills were found against Ed. Miles, charging him with larceny and receiving stolen goods. The clothing of Governor Murphy, of New Jersey, and Senator Kean, of New Jersey, play the part of stolen goods in the cases.

Com. vs. Miles, colored. Defendant plead guilty to larceny. Sentence deferred.

Com. vs. John Stewart, colored, larceny and receiving stolen goods. Geo A. Rother checks his grip at Baltimore for Gettysburg. It is presumed it was stolen from the station here. The defendant attempts to sell grip and contents and they are discovered. Defendant plead guilty to receiving stolen goods and the charge of larceny was not pressed. Defendant has been working at the Eagle and Gettysburg Hotels, and is said to come from Carlisle. He was sentenced to one year and four months in the penitentiary.

Com. vs. Ellen Jane Freet, assault and battery on information of Julianne Rhinehart, was found not a true bill and the county to pay cost.

Com. vs. Wm. G. Harner, malicious mischief to water wheel, on oath of Geo Sebolt, was found not a true bill and the county to pay costs.

Com. vs. Edward Gourley, fornication and bastardy, on information of Maggie E. Eyler, was found a true bill and defendant plead guilty to the charge.

Com. vs. John W. Laughman and Lewis Laughman, larceny, on information of Clarence Laughman, was found not a true bill and prosecution to pay costs.

The first case to be returned by the Grand Jury was that of Com. vs. John T. Weikert, assault and battery on information of Cornelius Beecher. It was found a true bill. The case was tried, W. C. Sheely, Esq., assisting the Commonwealth and J. L. Butt and S. S. Neely, Esqs., representing the defendant. After the conclusion of the evidence, the offense appearing to have been committed on the land of the prosecutor, Judge Steward ordered the jury to return a verdict of guilty. Defendant was sentenced to a fine of $10, costs of prosecution, and to enter into a recognizance in $100 to keep the peace.

Report of viewers in favor of a road in Mountpleasant township from point in road leading from Hanover road to John's Mills on lands of Levi Stock to point in road leading from Bonneauville to Kohler's Mill on line of lands of Worthington Kohler and Albert Weikert, was confirmed nisi to the width of 22 feet.

N. Z. Miller was appointed Supervisor of Highland township in place of James B. Myers, deceased.

On petition of Caroline E. Routsong, Adam and E. W. Sowers, a rule was awarded to show cause why a receiver should not be appointed for estate of Geo. W. Warren, returnable to Dec. 1, 1902.

Ithaca Wall Paper Mills vs. Harry C. Gilbert, judgment by default in favor of plaintiff for $348 75.

Paul Barnhart vs Mary M Barnhart, subpœna in divorce awarded, ground alleged being desertion.

John F. Crosta vs. Lizzie Crosta, alias subpœna in divorce awarded, ground alleged being adultery.

**Miscellaneous**

Joseph H Sheely was discharged as administrator of estate of Daniel Sheely, deceased, also Susan Albert and Sampson Albert as administrators of estate of Cyrus Albert deceased, also Thomas G. Neely executor of will of George Slaybaugh, deceased, and was allowed to pay into court the share of Geo. Russel Slaybaugh of $9.51.

John A. Deardorff was appointed guardian of Bertha Wolf minor child of Catharine George, deceased.

The report of appraisers setting aside the property of Nelson F. Collins deceased, consisting of 7 acres in Mountjoy to the widow at the value of $300 was approved and ordered to be recorded.

Order of sale of real estate of Annie C. Bluebaugh, deceased, of ½ acre tract in Butler township was awarded.

Order of sale of real estate of W. A Scott, deceased, of one acre tract in Butler township was awarded.

The Grand Jury having finished their work about 3 30 Tuesday afternoon were discharged.

## FROM RURAL NEIGHBORHOODS.

**Fairfield**—John Snyder and wife, of Wytheville, Va., were here on a visit to Mr. Snyder's parents last week. Mr. Snyder is an enthusiastic hunter and an excellent shot, of which fact he gave proof by shooting 5 pheasants in one day last week.

Rev. J. W. Scherer, pastor for the past twelve years of the Lutheran church, of this place, left with his family on Monday for Salem, N. J., where he has been called as pastor of a Lutheran congregation. The regrets and best wishes of his many, many friends here follow him to his new pastoral field.

Jacob Shoemaker, proprietor for the past two years of the hotel, has sold the property to Dr. Hudson, of Gettysburg, for the sum of $9 500. Dr. Hudson took possession Monday. Mr. Shoemaker intends moving to Baltimore.

Emmert Hartzell and Family, of Gettysburg, spent Sunday with Z. E. Brown.

H C Low, of the U. S Pension Office, Pittsburg, was here on a visit last week.

We Democrats of Fairfield borough and Hamiltonban township point with price to the way in which we supported every candidate on our ticket last Tuesday. The Democratic vote in the borough was remarkable. Nearly every candidate polled more than the party vote and two of them had the honor of being the first Democrats that have ever carried the borough. What a contrast the loyalty of these two districts is to that of the other districts of the county.

**Iron Springs.**—J E. Kissinger has improved his property by building an addition to his stable.

Lola and Gifford Hummelbaugh were the guests of Mr. Leander Hummelbaugh and family at Gettysburg recently.

Norman Bennet lost quite a valuable young horse last week while hauling lumber for H. L. Wortz, the animal made a misstep and broke her leg, and to relieve her suffering had to be killed.

Wm. Rensel and John Sell are busily engaged husking corn near Waynesboro.

Lewis Carbaugh, of Waynesboro was the guest of his two sons Elmer and Peter Carbaugh last week.

Mrs Byerly, of Highfield, was a recent visitor to her parents, James McSherry and wife.

A protracted meeting is in progress at Orrtanna conducted by Rev. Buyers of the M. E Church.

Wm. Smith, who had been visiting in parts of Iowa and other points has retuned again to Orrtanna.

Hamiltonban township can flatter herself that she is represented by three county officers being elected, namely; Wm. Fowler for Register & Recorder, Messrs Elmer Mondorff and David McCleaf for County Auditors.

There are quite a number of children sick through this locality at this writing.

Messrs Harry Peters and James Statlemeyer and Wm. Bishop from Washington Co. Md. are the guests of Henry Peters and family at this time.

Mrs. Charles Reed visited her daughter Mrs Laura Herman of Gettysburg recently.

**New Chester.**—The Sunday Schools of the New Chester pastorate, Rev. H. W. Bender pastor obervered Luther Day Sunday Nov. 9. The offerings for Home Missions were as follows; Pines, Mrs. Taughenbaugh Superintendent, $11 77; Hampton, S. Miley Miller Superintendent, $9 42; Heidlersburg John Pittenterf Superintendent, $5 00.

The funeral of Charles G Brown took place Wednesday morning with interment in the Reformed burial grounds New Chester and was largely attended

There will be Communion services at the Pines church next Lord's Day Nov. 16.

**Cashtown.**—John H. Mickley, of Cashtown, was in the Mountain hunting Deer on Saturday. About noon he discovered that he had lost his watch.

Noah Sheely had a cow to break a leg one day last week, by jumping down a bank.

Milton Hartman had also to kill a cow a few days ago on account of a broken leg.

Washington Lauver has a 3 lb Irish potato on exhibition at Bream's store in Cashtown.

The boys, who were up in Jersey and Delaware packing apples for J. W. Thorn, have returned home.

Edward Cullison captured 4 Raccoons one night last week.

There is still a great deal of corn to husk in this neighborhood.

The game is reported plenty but there are more hunters than game.

**Along Rock Creek**—Albert Cromer and family of Columbus, O, Sadie Burke, of Trenton, N. J., Mr. Lewis and family, of Richmond, Va., are visiting among the Cromers, Kellys and Cr-shuns.

Frank Cromer killed a ground hog in his corn field weighing nine pounds.


**CASTORIA**
For Infants and Children.
The Kind You Have Always Bought
Bears the Signature of Chas. H. Fletcher.


## BIBLE SOCIETY'S ANNUAL MEETING

### REV. DR. JAMES MORROW, OF PHILADELPHIA, MAKES AN ADDRESS.

#### Reports of the Officers Show the Good Work That Has Been Done During the Past Year.

There was a good turn out at the annual meeting of the Gettysburg Women's Bible Society, in St. James Lutheran church last Sunday evening. The feature of the occasion was an address by Rev. Dr. James Morrow, Secretary of the Pennsylvania Bible Society.

The services opened with a well rendered anthem, "Praise ye the Lord," by the choir of St. James church. Rev. A R. Steck conducted the opening service. Rev. Dr. T. J. Barkley read the scriptures and lead in prayer. Miss Pauline Wisotzkey then sang a solo, "Jesus Lover of my Soul."

**Annual Reports Read.**

Rev. D. W. Woods, pastor of the Presbyterian church, read the reports of the officers of the Society. The report of Miss M. P. McClean, Secretary, gave an account of last year's meeting and added that the society had lost but one member during the year, "its membership is 85, of these 8 are new, so it feels encouraged. The Rev. D. W. Woods, Jr., Miss Agnes Barr, and Miss Annie R. Danner have been made life members since our last report."

Miss Agnes Barr, Librarian made the following report for the year beginning March 1901 and ending March 1902:

| | |
|---|---|
| Bibles, Testaments, etc., purchased from the Pennsylvania Bible Society | $64 53 |
| Expenses and Insurance | 2 82 |
| Books sold during the year | 80 40 |
| Donated | 7 53 |
| Paid by check to the Pennsylvania Bible Society | 64 53 |

Mrs. Chas. H. Ruff's account, as Treasurer was as follows:

DR.

| | |
|---|---|
| To balance on hand at last report | $ 3 99 |
| To collection in Reformed church | 13 36 |
| To Membership fees and Contributions | 76 98 |
| | $94 27 |

CR.

| | | |
|---|---|---|
| By donation to Pennsylvania Bible Society | $90 00 | |
| | | $90 00 |
| Cash in hands of Treasurer | | $ 4 27 |

Rev. A. R. Steck then introduced the speaker of the evening, Rev. Dr Morrow, who spoke at some length on the work of distributing the scriptures in this and foreign lands. Before entering upon his address he paid a glowing tribute to the memory of the late Rev. Dr. Baum, of Philadelphia, who had been President of the Pennsylvania Bible Society for many years.

After the address, the collection was taken for the benefit of the Gettysburg Women's Bible Society, amounting to $13 89. At the College Lutheran Church in the morning, where Dr. Morrow had preached an excellent sermon the collection amounted to $8.21 and was given to the Society.

After the collection Mrs. Valleria Lewars sang a beautiful solo, "Forever with the Lord."

The work of the Gettysburg Women's Bible Society has accomplished much good in Adams county. Bibles and testaments can be procured at any time at the millinery store of Miss Agnes Barr.

The Society met in the St James Lecture room Monday afternoon at 3 o'clock Dr. Barkley presiding. Officers for the ensuing year were elected. A motion was made to suspend the 8th article of the constitution which says: "The anniversary exercises of the society shall be held on the second Sabbath evening in November." It was then moved to have the next anniversary exercises on the last Sabbath in October. That the society try it for one year, and if the change prove satisfactory, to make it permanent. Thanks were then voted "to Dr. Morrow for his eloquent address Sunday evening, to the Rev. Mr. Steck for the use of his church, to the soloists, who deleighted us with their sweet music, to the choir and to all who contributed to the exercises of the evening."

THE Postoffice Department will abolish the office of physician to letter carriers in the smaller cities.

CATARRH AND HAY FEVER.—Liquid Cream Balm is becoming quite as popular in many localities as Ely's Cream Balm solid. It is prepared for use in atomizers, and is highly prized by those who have been accustomed to call upon physicians for such a treatment. Many physicians are using and prescribing it. All the medicinal properties of the celebrated Cream Balm are contained in the Liquid form, which is 75 cts. including a spraying tube All druggists, or by mail. Ely Brothers, 56 Warren St., New York.

ADJUTANT GENERAL Corbin is opposed to the marriage of young army officers.

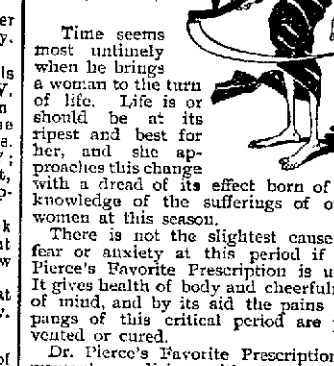

Time seems most untimely when he brings a woman to the turn of life. Life is or should be at its ripest and best for her, and she approaches this change with a dread of its effect born of her knowledge of the sufferings of other women at this season.

There is not the slightest cause for fear or anxiety at this period if Dr. Pierce's Favorite Prescription is used. It gives health of body and cheerfulness of mind, and by its aid the pains and pangs of this critical period are prevented or cured.

Dr. Pierce's Favorite Prescription is woman's medicine with a wonderful record of cures of womanly diseases. Diseases that all other medicines had failed to cure, have been perfectly and permanently cured by the use of "Favorite Prescription."

"I feel it my duty to write you as I have received so much benefit from the use of your medicine," says Mrs. Lizzie A. Bowman, of New Matamoras, Washington Co., Ohio "I have taken four bottles of 'Favorite Prescription' for female weakness and change of life. Before I began taking it I could not do anything. I had such pains in my head and in the back of my neck that I thought I would lose my mind. Now I can work every day. I recommend 'Favorite Prescription' to all females suffering in the period of change of life. It is the best medicine I have found."

"Favorite Prescription" has the testimony of thousands of women to its complete cure of womanly diseases. Do not accept an unknown and unproved substitute in its place.

Keep the bowels healthy by the timely use of Dr. Pierce's Pleasant Pellets.

**District Teachers' Institute.**

The public school teachers of Littlestown and Mountjoy, Union and Germany townships, will hold their annual institute next Friday evening and Saturday, Nov. 14 and 15. At 7 o'clock Friday evening Rev. Samuel Fox, of the Methodist church, of Littlestown, will lecture on "Glimpses of English Life." Preceeding the lecture there will be recitations and music by local talent. Saturday's session will be held at 9 30 and 1.30. All the sessions will be held in the Littlestown Public School Building.

FIVE members of Company B (Hagerstown) of the First Maryland Regiment, will likely be court martialed because they stayed away from the camp of the regiment at Belair last August.

A THANKSGIVING DINNER.—Heavy eating is usally the first cause of indigestion. Repeated attacks inflame the mucous membranes lining the stomach, exposes the nerves of the stomach, producing a swelling after eating, heartburn, headache, sour rising and finally catarrh of the stomach. Kodol relieves the inflammation, protects the nerves and cures the catarrh. Kodol cures indigestion, dyspepsia, all stomach troubles by cleansing and sweetening the glands of the stomach. L. M. Buehler.

THE Anthracite Strike Commission has left the coal fields and will re assemble November 14th in Scranton to hear the miners' side of the controversy.

ON MINUTE COUGH CURE.—Is the only harmless cough cure that gives quick releif. Cures Coughs, Colds, Croup, Bronchitis, Whooping Cough, Pneumonia, Asthma, LaGrippe and all Throat, Chest and Lung troubles. I got soaked by rain, says Gertrude E. Fenner, Muncie, Ind., and contracted a severe cold and cough. I failed rapidly; lost 48 lbs My druggist recommended One Minute Cough Cure. The first bottle brought relief; several cured me. I am back to my old weight, 148 lbs One Minute Cough Cure cuts the phlegm, relieves the cough at once, draws out inflammation, cures croup. An ideal remedy for children. L. M. Buehler.

THE Carlisle Board of Trade has decided to begin to hold monthly meetings.

If you are billious and seeking advisers,
Take DeWitt's Little Early Risers,
Just before going to bed.
You will find on the morrow.
You are rid of your sorrow—
That's all; just enough said.

These famous pills do not gripe, but move the bowels gently and easily, cleansing the liver. Their tonic effect gives strength to the glands, preventing a return of the disorder. L. M Buehler.

REV. DR. SILAS C. SWALLOW has tendered his resignation as superintendent of the Methodist Book Rooms in Harrisburg, to take effect at the close of the conference year in February.

CURED OF PILES AFTER 40 YEARS.—Mr C. Haney, of Geneva, Ohio had the piles for forty years. Doctors and dollars could do him no lasting good. DeWitt's Witch Hazel Salve cured him permanently. Invaluable for cuts, burns, bruises, sprains, lecerations, eczema, tetter, salt rheum and all other skin disease. Look for the name DeWitt on the package—all others are cheap, worthless counterfeits. L. M-Buehler.

THE next Legislature will be Republican in both Houses, the election of Tuesday simply increased the majorities.


# Consumption

Salt pork is a famous old-fashioned remedy for consumption. "Eat plenty of pork," was the advice to the consumptive 50 and 100 years ago.

Salt pork is good if a man can stomach it. The idea behind it is that fat is the food the consumptive needs most.

Scott's Emulsion is the modern method of feeding fat to the consumptive. Pork is too rough for sensitive stomachs. Scott's Emulsion is the most refined of fats, especially prepared for easy digestion.

Feeding him fat in this way, which is often the only way, is half the battle, but Scott's Emulsion does more than that. There is something about the combination of cod liver oil and hypophosphites in Scott's Emulsion that puts new life into the weak parts and has a special action on the diseased lungs.

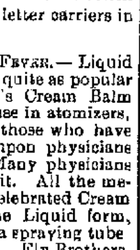

A sample will be sent free upon request.

Be sure that this picture in the form of a label is on the wrapper of every bottle of Emulsion you buy.

SCOTT & BOWNE, CHEMISTS, 409 Pearl St., N. Y.
50c. and $1; all druggists.


THE War Department, according to an opinion, is unable to make rules concerning prize-fighting in the army.

"STARTLING BUT TRUE.—If every one knew what a grand medicine Dr. King's New Life Pills is," writes D. H. Turner, Dempseytown, Pa, "you'd sell all you have in a day. Two weeks' use has made a new man of me." Infallible for constipation, stomach and liver troubles. 25c at J. H. Huber's drug store.

THE annual cost of the free rural delivery service is placed at approximately $24,000,000.

LUCK IN THIRTEEN.—By sending 13 miles Wm. Spirey, of Walton Funace, Vt, got a box of Bucklen's Arnica Salve, that wholly cured a horrible Fever Sore on his leg. Nothing else could. Positively cures Bruises, Felons, Ulcers, Eruptions, Boils, Burns, Corns and Piles. Only 25c. Guaranteed by J. H Huber druggist.

Abram O. Stamey, who keeps a general store at Leesburg, Cumberland county, was bound and gagged by three masked robbers. They blew open the safe with dynamite and secured $400, eight watches and other goods.


# Kitzmiller's

THE DOUGLAS SHOE FOR MEN.

THE Carlisle Shoe FOR WOMEN.

KITZMILLER'S.

P. S.—Full Fall and Winter Stock of Hats and Shoes.

## Scrofula

Few are entirely free from it.

It may develop so slowly as to cause little if any disturbance during the whole period of childhood.

It may then produce irregularity of the stomach and bowels, dyspepsia, catarrh, and marked tendency to consumption before manifesting itself in much cutaneous eruption or glandular swelling.

It is best to be sure that you are quite free from it, and for its complete eradication you can rely on

Hood's Sarsaparilla

The best of all medicines for all humors.


## ADMINISTRATOR'S SALE
### Of Valuable Real Estate.

ON SATURDAY, the 29th day of November, A. D., 1902, the undersigned, administrator of the estate of LEVI STARNER, dec'd, late of Gettysburg, Adams county, Pa., under and by virtue of an order of the Orphans' Court of Adams County, will expose to sale at public outcry and sell the following described real estate:

TRACT NO. 1. A LOT OF GROUND situate in Hamiltonban township, Adams county, Pa., adjoining lands of the Western Maryland Railroad, Mrs. Etta Bigham, Joseph Musselman and others, containing 24,543 square feet, improved with a good, almost new two-story weatherboarded house, 34 by 24, good stable, wood shed, wash house, and all necessary improvements; well of water, and also improved with a two-story store room 24 by 16, with good cellar, &c.

TRACT NO. 2. A LOT OF GROUND situate in Orrtanna, Hamiltonban township, Adams county, Pa., adjoining lands of the Orrtanna Sta. warehouse, public school house, Edward Trace and others, containing —— perches, more or less, improved with a large weather-boarded shop, formerly used as a furniture factory, 88 feet long by 32 feet wide, part two-story, in good condition.

TRACT NO. 3. A LOT OF GROUND situate in Orrtanna, Hamiltonban township, Adams county, Pa., adjoining lands of public school, Levi Starner, dec'd, and Edw. Trace, containing 27 perches, improved with two-story weatherboarded building, almost new, 22 by 28 feet.

TRACT NO. 4. A LOT OF GROUND situate in Orrtanna, Hamiltonban township, Adams county, Pa., adjoining lands of H. L Spence, Millard Cover, Edw. Trace and others, containing 28 perches, improved with a two-story frame building which is new and in fine repair.

TRACT NO. 5. A TRACT OF TIMBER LAND situate in Franklin township, Adams county, Pa., adjoining lands of James Hersh and James Rose, containing 5 acres and 32 perches, consisting of young chestnut timber.

Sale of tract No. 1 will be on the premises at 10.30, a. m. Sale of tracts 2, 3 and 4 will be on the premises beginning at 1 o'clock, p. m. Sale of tract No. 5 will be on tract No. 2.

Attendance will be given and terms made known by

DANIEL M. WOLF,
Administrator.
JAMES M. CALDWELL, Auctioneer.
o 20 ts

## PUBLIC SALE
—OF—
### Real and Personal Property.

ON SATURDAY, the 15th day of NOVEMBER, 1902, the undersigned, Attorney-in-fact for the heirs of Hannah M. Hart, late of Franklin township, deceased, will offer at public sale, on the premises, the following described real estate and personal property:

TWO LOTS, situate in the town of Mummasburg, Adams county, fronting 140 feet, more or less, on Baltimore street, and running back 230 feet to a public alley. Improved with a two-story Frame House, Stable, and one and one-half story Shop, never failing well of water and all necessary out-buildings, and known on the plot of said town as Nos. 12 and 13.

The Personal Property consists of 60 yds. of home-made carpet, 2 ten plate stoves, cook Stove and fixtures, Sewing Machine, 5 Bedsteads, 2 Desks, 14 straight back, Chairs, 2 Stands, Corner Cupboard, Sink, 5 Rocking Chairs, Doughtray, 7 bushels of Potatoes, Wood Box, Clock, Bread Cupboard and 2 Tubs, Saddler's Collar Block, Shoemaker Bench, Lounge, 2 Hogs, and other articles not mentioned.

Sale to commence at 1 o'clock p. m., when terms and conditions will be made known by

H. W. HART,
Attorney-in-fact for the Heirs of Hannah M. Hart, dec'd.
Nov. 5-ts


GETTYSBURG NATIONAL BANK.

Capital Stock $145,150.

Assets Over $1,150,000.

Surplus and Undivided Profits $105,000.

Solicits Business

## OUR NEW FALL AND WINTER OVERCOATS AND SUITS

Are now in. We feel sure that we can show you something in the stock which has just arrived, that will please your fancy exactly. There are lots of new ideas in Suits and Overcoats this season.

Drop in and take a look at these goods while the assortment is full. Any price Suit you may require or desire is there: $3, $5, $8, $12, up to $18. Come in any day, but better come now than later.

LEWIS E. KIRSSIN.
THE UNDERSELLING, DOUBLE-STORE.

# DOUGHERTY & HARTLEY.

## DRESS GOODS, SILKS, HOUSEFURNISHINGS, COATS, CAPES AND FURS.

### Our Quick Sales The Result of Best Value Giving.

Did we know to a nicety the exact tastes and requirements of each one of our patrons, how easy buying and merchandising would be. Our aim is to know your wants and how near we come to it our often-turned stock proves.

## DRESS GOODS

We have refilled our stock and are ready to supply your wants. For values we claim no equal in the popular prices: 25 cts., 33 cts., 50 cts., 75 cts. and $1.00. Cheviots, Serges, Venetians, Broadcloths, Zebeline, etc.

## SILKS

New waistings, New Black Silks. Try us on a 36-inch Taffety at $1.00 and $1.25; latter price, wear guaranteed.

## LINOLEUMS AND OILCLOTHS.

Now that housecleaning and putting up stoves are in order, we wish to call attention to a line of these goods. We handle the 4-4, 6-4 and 8-4 Linoleums and for wear they are the cheaper goods to buy, although a trifle higher in price per yard. We can fill your wants at the lowest possible prices. Also full stock of Carpets, Rugs, Druggets, etc.

## COATS, CAPES AND FURS

For Ladies and Misses. Our sales have proven to us that our efforts and values given are appreciated. We serve all styles, and can meet your wants in any desired length. All that is new you will find here at prices that will save you money.

## FURS

We have values that cannot be duplicated and suggest early buying to get the best Fur and at the lowest price.

DOUGHERTY & HARTLEY, GETTYSBURG, PA.


**Auditor's Notice.**

THE undersigned, auditor appointed by the Court of Common Pleas of Adams County to make distribution of the balance remaining in the hands of J. L. BUTT and D. G. MINTER, assignees of FRANCIS COLE AND WIFE, of Menallen township, Adams county, Pa., will sit at his office in the Masonic building in the Borough of Gettysburg, on WEDNESDAY, NOVEMBER 26th 1902, at 10 o'clock, a. m., when and where all parties in interest are hereby notified to attend

JOHN D. KEITH,
o 29 3t Auditor.


GLOBE HOTEL,
GETTYSBURG, PA.
Lewis Ramer, Proprietor.
READY TO RECEIVE ALL OLD PATRONS, AND NEW ONES THAT COME THIS WAY.

# NEW STORE

THIS IS A PROPER HEADING FOR THIS ANNOUNCEMENT, FOR WE HAVE A NEW LOCATION AND a new stock, from the smallest item to the finest article in every line of the large and complete display of Clothing Shoes, Hats and Gents' Furnishings.

We desire to say to our former customers, and to all who may favor us with their patronage, that we are now prepared to show them the most complete line of goods ever exhibited in Gettysburg. Then, too, we say, without fear of contradiction, that we are prepared to name prices that will astonish those who are accustomed to deal elsewhere.

In order to get in touch with as many new patrons as possible we have special inducements that will make friends for the NEW STORE.

"Competition is the life of trade." This old saying we fully agree with; and, knowing that in order to win trade we must be able to quote ROCK-BOTTOM PRICES on every item we have purchased our new stock with just that end in view.

We bespeak for the NEW STORE a trial from the people of Gettysburg and the surrounding country. Our past record for fair and honorable dealing is, we think, a sufficient guarantee that we mean exactly what we say.

## PLEASE NOTE THESE PRICES CAREFULLY:

### Men's Suits

**Men's nice, nobby Suits we offer at $2.25.** They cannot be bought elsewhere for less than $4.50. Our $5.00 suit cannot be equaled for that price. $7.50 and $10.50 suits are models of elegance and their equal for quality and style has never been shown in Gettysburg at the price.

**SPECIAL**—At $12.50, $15.00 and $18 00 we are showing TAILOR-MADE suits in unfinished Worsteds, Thibits and unfinished Thibets and unfinished Serges. These suits we are willing to have compared with any $25 00 suits made by merchant tailors.

### Men's Shirts

**Men's Dress Shirts, in latest,** up-to-date styles, from 50c. to $2 00, laundried and soft bosom.

### Men's Underwear

**Men's Underwear from 25 cts.** up to $1.50.

### Gloves

**Men's Boy's and Children's** Gloves at prices ranging from 25c. to $1.50.

### Men's Boys' and Children's Overcoats

**Now is the season for Overcoats,** and we have the largest and most complete assortment ever exhibited in Gettysburg. For men we have a $3.50 overcoat which we are positive cannot be duplicated elsewhere for less than $5.00. Our $6.50, $8.50 and $10.50 Overcoats have no equals at those prices. At $12.50, $15 00 and $18.00 we are showing the finest, most up-to-date Overcoats ever placed before the public in this locality. These Overcoats must be seen to be appreciated. They are guaranteed to please the most fastidious person.

### Men' Boy's and Children's Mackintoshes and Rubber Coats

**The season is now here for these** goods and we are headquarters for Men's Boys' and Children's Mackintoshes. We have the largest and most complete line of these goods ever shown in Gettysburg and at right prices.

### Boys' Suits

**We have a splendid Boy's Suit,** size 15 to 19, for **$2.25.** Our Boy's Suit at $4.50 we are positive cannot be bought elsewhere at the same price.

We have also Boys' Suits at $7 50 and $10.50 that, for quality, style and fit, cannot be equalled elsewhere at those figures.

We also have a big line of Boys' School Suits (long pants), sizes 9 to 14 at astonishingly low prices.

### Children's Suits

**Children's Suits, sizes 3 to 8,** in all the latest styles, such as the Norfolk and Yoke Back, in Serges, Cheviots and unfinished Worsteds. One of these suits will make a child feel proud and mannish, and be a source of pleasure to the fond parent

The price on these is away down, and in keeping with our other offerings.

### Men's Hats

**Men's Stiff and Soft Hats in** all the latest styles, such as the Youman and Dunlap. Prices range from **50c. to $3.50.**

### Ladies' Misses and Children's Shoes

**We have put in a large and complete** line of Shoes—all stylish—and at prices that simply defy competition They range in price from $1 25 to $3.50. We have them in Satin Calf, Box Calf, Colt Skin and Patent Leathers. We kindly ask the public to visit the new store in order to see this line of Shoes. No matter how hard you are to please, we venture to say that we can satisfy you.

We have also a large line of Men's Ladies' and Children's Rubbers, Men's Felt Boots and Gum Boots at very low prices.

### Trunks

**A big line of Trunks, Satchels** Telescopes and Dress suit Cases, at rock-bottom figures.

### Sundries

**Suspenders, Socks, Handkerchiefs,** Umbrellas, Neckwear, and a thousand and one other articles—all new and up-to-date. It is impossible to quote prices on everything.

We have selected and quoted above a few prices from our immense stock to give an idea of the bargains in the various lines. Wide-awake, economical buyers will be interested and save money by giving us an early call.

Respectfully,

# I. HALLEM,

"WHITE FRONT" Corner Carlisle Street and Centre Square, GETTYSBURG, PENN'A.



NEWSPAPERARCHIVE®

LEY.
EFURN-
RS.
of Best
equirements
rchandising
ow near we
supply your
ular prices:
Serges, Ve-
a 36-inch
nteed.
THS
are in order,
We handle
the cheaper
yard. We
so full stock
FURS
n to us that
rve all styles,
l that is new
suggest early
URG, PA.
TEL.
roprietor.
OLD PATRONS,
AT COME
E
TION AND
of Clothing
w prepared
liction, that
friends for
ade we must
nd in view.
past record
nd
en's Shoes
ge and com-
al stylish—and
efy competition
from $1 25 to
m in Satin Calf,
nd Patent Leath-
the public to
order to see this
atter how hard
venture to say
e line of Men's
ren's Rubbers,
l Gum Boots at
s, Satchels
suit Cases, at
Handker-
ckwear, and a
er articles all
it is impossible
ything.
e stock
onomi-
ll.
PENN'A.

The Compiler.

Gettysburg, Pa., Wednesday, Nov. 12, 1902

## SOCIAL AND PERSONAL COMMENT

—The Women's Christian Temperance Union will meet with Mrs. Helen Keith on Saturday next at 2 p. m.

—Charles T. Lark, who graduated from College in 1878, has located in New York for the practice of law.

—Rev. Vaughn T. Rue spent last week in Curwensville, Clearfield county, assisting his brother in revival services.

—Mrs. Max Davis has returned from Baltimore where she had been summoned by the death of her father.

—Miss Ella Kerr was elected one of the Vice Presidents of the Woman's Home and Foreign Missionary Society of the Presbyterian church which met recently at Carlisle.

—The Union Bridge, Md. *Pilot* says, that Mrs. Rev. G. W. Enders, who has been confined to bed for nearly seven weeks, is slowly improving. Mrs. Enders is a daughter of George Herbst of this place.

—General Daniel E. Sickles was elected Commander of the Medal of Honor Legion, at Philadelphia, last Thursday. The order is, composed of civil war veterans decorated by the United States government for conspicuous bravery in action.

—Mrs. John Diehl of Marion, Franklin county, is the guest of Mr. and Mrs. Jerome Swartz.

—Miss Eva J. Welty, of Philadelphia, is visiting her parents Mrs. and Mr. Thad Welty.

—James G. McIlhenny and Donald Swope are spending the week in the vicinity of Hunterstown. Late reports say that there is a great devastation of game in that locality.

—Alice Cable of Smithsburg Md. is the guest of Miss Ouida Duttera.

—Miss Anna McPherson spent last week among friends in Carlisle.

—Capt. L W. Minnigh lectured in the 1st Methodist Church of Norristown Friday evening before a very large audience. He was assisted by W. E. Ziegler.

—R. C. Van Amering, of the Smith Granite Company, of Boston, was registered at the Eagle Hotel, this week.

—An automobile party from Baltimore came to town on Sunday afternoon, returning on Monday morning. They came in two of the most modern machines that have ever been seen here and the party was composed of the following people: Mr. and Mrs. Gordon P. Paine, Miss Marole, Miss Whitridge, Miss Denison, William Hilles, Wm. Keyser, Jr., and William Ketridge. They stopped at the Eagle Hotel.

—Judge Stewart, of Chambersburg, is registered at the Eagle Hotel, this week

—Mrs. Dr. Nixon and son, Tom, are spending the week in Philadelphia.

—Miss McCandlish, of Newville, is the guest of Dr. and Mrs. E. S. Breidenbaugh.

—Miss Lulu Fuhrman, who spent some time at her home in this place, has returned to Baltimore.

—Joshua Happold will leave next week for Pasadena, California, where he will spend the winter

—Dr. Wilbur Hankey and sister, Mrs. Mary Ames and her daughters, Dora and Sarah, of Boyerstown, Berks county, are visiting friends in this neighborhood

—Mr. and Mrs. Wm. Black, of Thurmont, Md., Mrs. Ferguson and Miss Mary Ferguson, of Chambersburg, attended the funeral of Miss Sarah Lott, in this place on Monday.

—Mrs. Chas Duncan is spending some time in Philadelphia.

—N. G. Wilson went to York yesterday to deliver the Adams county returns to the election judges of the 20th Congressional District.

—Rev. Dr. T. J. Barkley spent yesterday in Hanover attending a special meeting of the Gettysburg Classis to dismiss Rev. Mr. Bair, of Hanover to the Philadelphia Classis.

—Harry Cunningham took his trained dogs to Baltimore where he gave a morning and afternoon exhibition in Lehman's Hall yesterday.

—Miss Florence Bailey, who has been visiting her grand parents, Mr. and Mrs. John Bailey for the past week, has returned to her home in Pine Grove.

—Rev. M. Coover, who attended the dedication of Rev. Mr. Shipman's church at Johnstown, returned home Monday evening.

—The Gettysburg College chapter of the Phi Delta Theta Fraternity has elected G. L. Eppler as delegate, and J. W. Singmaster as alternate, to the National Convention of the fraternity at New York, Nov. 24–28.

—Schmucker Duncan, the proprietor of an Allentown book store, was the guest of his mother, Mrs. Catharine Duncan, last week.

—Mr. and Mrs. Edgar Stallsmith, an account of whose marriage was published in the COMPILER last week, on Saturday left for their future home in Cleveland, O.

—Mr. and Mrs. J. C. Lower, of Hagerstown, were the guests of Mr. and Mrs. F. Mark Bream, over Sunday.

## ADAMS COUNTY TOPICS.

......Squire S. S. W. Hammers, the hustling merchant of Highland township, has built a large amusement hall thirty by sixty feet and will open it on next Tuesday night with a phonographic concert. Squire Hammers built the hall entirely by himself with the exception of a little assistance given in putting the timbers together. A number of entertainments will be given during the winter.

......In the election last Tuesday, the people of McSherrystown decided by a majority of two votes to borrow $5000 for the improvement of the town. The vote was as follows: First ward, for 44 against 67; Second, for 83 against 58

......On eight acres of land, D. F. Starry, of Latimore township, raised twelve hundred bushels of corn.

......Samuel Bollinger, of Hampton, gathered 782 eggs from six guineas from May 6 to October 27.

......John H. Gross, who lives on the D. B. Bosserman farm, near East Berlin, raised nine large pumpkins on one vine, which weighed respectively 75, 66½, 62, 60½, 51, 49, 41, 34 and 19 pounds, making the total weight 458 pounds.

......The evening mail at York Springs now arrives at seven o'clock instead of 7.45. The office is open every Sunday evening for one hour.

......At the Littlestown postoffice a place has been arranged in the basement where the rural carriers can sort their mail.

......A heavy affliction came to the aged parents of James Reigle, the young man who was killed by suffocation at New Oxford recently. The mother is blind and the father helpless from paralysis.

..... Thinking that she was giving her child a harmless medicine, Mrs. T. Oliver Feeser gave the infant morphine. Immediately discovering her mistake, she sent for Dr. E. Foreman who saved the child's life after seven hours effort.

......John A. Simpson, of near Littlestown, received a letter recently from an undertaker at Clifton, Arizona, stating that Hiram Simpson died at the hospital in that city, on October 13, and was buried in the cemetery there on October 15th. The deceased had left this county for the West in February, 1878.

### New Paper Appears.

Mr. Nathaniel C. Barbehenn, formerly local editor of the COMPILER is the "news editor" of the *Gettysburg News*, which was distributed for the first time yesterday. Little & Barbehenn are the publishers. The management claims that the paper will be "non partisan, upholding the right and condemning the wrong."

### Lights Out At Midnight.

Just before midnight Sunday night a hot bearing on the alternating machine caused a shut down at the Electric Light plant. The machine was repaired Monday and the plant is running again as usual.

Farm in Cumberland township, containing 177 acres, lying along Marsh Creek, near Witherow's mill, will be sold at private sale by the undersigned. House, bank barn and all buildings in first-class condition. Land in high state of cultivation. Will be sold on easy terms.
o22.tf John M. Warner.

## IT WAS A GREAT EXHIBITION OF CURIOS

### RARE OBJECTS OF INTEREST GATHERED FROM THREE CONGREGATIONS.

Relics of Revolutionary Warfare, of the Church and Home Life Attract the Attention of Many.

What was regarded as one of the most interesting and carefully collected exhibitions of rare and curious personal property of our forefathers that has ever been given in this place was held in the chapel of the Presbyterian church for several days last week. The ladies of the Gettysburg church directed by a general committee consisting of Mrs. C. H. Buehler, Miss Annie Horner and Miss Jennie McCurdy, spent considerable time and diligent effort in collecting from the congregations of the three Presbyterian churches in this county, Hunterstown, Marsh Creek and Gettysburg, relics that take one back to the days of fireplaces, footwarmers, candlelights, spinning wheels, samplers and snuff-boxes.

There were relics of later times too, such as the sash worn by the late Hon. Edward McPherson when he was Marshall of the parade at the time of Lincoln's funeral, owned by Mrs. McPherson.

### Relics of Four Wars.

In the defense and for the honor of the Nation, Adams county has always given freely of her sons and so there were relics of four wars. James. G. McIlhenny sent an artillery coat that had seen service in the Revolution. There was a Revolutionary sword of a kind seldom seen nowadays, used by Lieut. Robert Cunningham and loaned by Mr. John Cunningham. Wm P. Quimby, Esq., also sent a Revolutionary sword, and there was a cannon ball that may once have scattered "Red-coats," loaned by Mrs. John Knox. Mr. John Cox sent several swords of the War of 1812. Chas. H. Cobean sent a sword cane that had been left at the Cobean farm by a Confederate officer at the time of the battle of Gettysburg. There was a fine collection of Filipino bolos and interesting objects from our new possessions across the sea. The bolos were sent to the exhibit by George Shields who collected them while he was serving in "the Islands" with the 10th U. S. Infantry and the dishes and carved wood were from Mrs. John Sheads, whose brother, Samuel Linah, collected them while serving with the 12th U. S. Infantry.

### The Jewelry of Our Grandmothers.

The collection was so complete that the reporter had difficulty in seeing everything. Among the other articles of interest to which names were attached were a number of miniatures that had been loaned by Mrs. C. H. Buehler, Mrs. John A. Cox and Miss Ella Gilliland; a beautiful old watch that was sent by Mrs. Charles Horner; tortoise shell combs, such as maidens of today must have envied, loaned by Mrs. J. R. Dickson, Mrs. James A. Marshal, Mrs. Wm. P. Quimby, Mrs. Margaret Scott and the Misses Horner; jewelry from Mrs. Wm. B. McIlhenny, the Misses Kerr, the Misses McCurdy, Miss Ella Gilliland, Mrs John Gilliland, Mrs. N. C. Trout, the Misses Horner and Mrs. Edward McPherson.

The wedding ring of Mrs. John Witherspoon, the great-grandmother of Rev. D. W. Woods, attracted much attention. It was loaned by Rev. Mr. Woods. The Misses McCurdy sent a mahogany chest with picturesque brass hinges that looked none the worse for wear although it had been in the McCurdy family for many years. The Misses McCurdy also sent the gloves worn by their great grandmother, Mrs. William McCurdy when she was married.

There were knee buckles, sent by Mrs. McPherson, the Misses Kerr and Miss Ella Gilliland and table silver by Miss Agnes Barr, the Misses McCurdy, the Misses Kerr, Mrs. J. Watson Dickson, Miss Ella Gilliland, Miss Sara Reed, Miss Maria C. Thompson, the Misses Horner, Miss Annie Runkle and Mrs. W. C. Van Cleve, of this place, and Miss McGaughey, of Knoxlynn. There was also much interest in an ancient silver ladle owned by Miss Sallie Crawford and an ink bottle, once carried in the pocket of Nathaniel Hawthorn, loaned by the Misses McCurdy.

### Ministerial and Church Relics.

To the Presbyterians who visited the exhibition there was a special interest in a manuscript sermon by Rev. John Witherspoon. Ancient looking foot stoves, that warmed the extremities of ancestral "blue stockings" during the long sermons of a century ago, were loaned by Mrs. John Brinkerhoff, Major Robert Bell and Mrs. Connover, of Hunterstown. All were used in the Great Conewago Church at Hunterstown, long ago. There were also the silver candlesticks that were kept on the pulpit of the Gettysburg church, when it was know as the Upper Marsh Creek church. The pewter communion service that once was used in what is known as the Lower Marsh Creek Church was also on exhibition. Miss Sherry Scott, of Fairfield, is the owner of the tankard and Mr. William Bigham of the cups. It is a long time since the Presbyterian Church has used "tokens" to designate the regular communicants at the Sacrament and the little brass and paper checks were an object of wonder. There was much interest also in the first church book of the Gettysburg church containing the handwriting of Rev. John Black, the first pastor.

Mrs. James Cunningham, of Fairfield, sent to the exhibit a letter written by her great-great-uncle, Rev. Dr. Finley, while he was President of Princeton College.

Brass candlesticks were sent by Mrs. James A. Marshall, the Misses McCurdy, Mrs. C. H. Buehler and the Misses Horner. Mrs. J. B. Scott sent sugar tongs that came from Ireland 150 years ago.

In the line of wearing apparel there was a beautifully embroidered crepe shawl loaned by Mrs. C. H. Buehler; mens vests loaned by Mrs. McPherson; a vest and a silk hat, by Andrew Marshall.

### Like Some Political Roosters

There was considerable fun about one of the exhibits. It was an iron rooster of whom it could not have been said that "he had seen better days," but who like the Democratic emblem is now out of service. The weather cock is owned by Miss Jennie Montfort and on it this inscription:

"For 100 years I stood in the wind and storm on the Montfort barn, 3 miles from town, on the York pike."

Other relics were: a piece of the 1st carpet made in America, owned by Mrs. Wm. A. McIlhenny; a fine display of pewter ware, Mrs. Henry Galbraith, Mrs. W. A. McIlhenny, Miss Sarah Reed; china ware of beautiful pattern, Mrs. Theo. McAllister, Miss S. P. Horner, Mrs. D W. Woods, Mrs. McPherson, the Misses Horner, Miss Agnes McCreary, Miss Thompson, Misses McCurdy, Miss Sarah Neely, Mrs. J. Watson Dickson, Mrs. Bayley, Miss Annie Young, Mrs. J. Harvey Cobean, Mrs. J. R. Dickson, Miss Agnes Barr, Miss Sallie Crawford, Mrs. A. Danner Buehler, Miss Mary Montfort, Miss Jennie Montfort, Miss Agnes McCreary and Mrs. Harry Lackner; old laces by Miss Jennie Montfort, Mrs. J. B. Scott, Mrs. McPherson, Mrs. Edw. McCammon, Mrs. Wm. P. Quimby, Mrs. J. R. Dickson and the Misses McCurdy; the James Buchanon chest recently purchased from Mrs. Edmund Stable by Rev. D. W. Woods; chairs, Miss S. P. Horner and Mrs. Sallie M. Stewart; samplers by Mrs. James Cunningham, the Misses Horner Mrs. J. R. Dickson; trunks, the Misses McCurdy and Miss Jennie Montfort; fine old cut glass, by Mrs. John A. Cox and Mrs. D. W. Woods; relic made of a piece wood from the U. S. Frigate "Constitution," by Mrs. A. V. Scott; coverlets, Mrs. J. L. Hill, Mrs. Robert Majors, Misses Kerr; old mirror, Mrs. James Long; spoons, Miss Stammers, silk quilt, Misses McGrew, Benares brass Mrs. Krauth; satin sampler embroidered, Mrs. Krauth; old enameled leather shaving case, Misses Horner.

### Rare Books of Interest.

A fine collection of rare books all printed before 1800 attracted many. Among them was a beautifully-illuminated volume containing the parables from St. Luke, owned by Miss Sara Neely. "The Art of Penmanship in Verse," owned by Miss Kate Forster and a number of books from Mrs. Wm. A. McIlhenny. A cute little mahogany desk just large enough for the little lady who owns it was loaned by Miss Janet Scott.

Then there were kitchen untensils of all kinds, wooden trenchers, kettles, waffle irons, old coins, iron, pewter, brass, silver and gold buttons, a choice collection of embroidery work, flax, home spun Adams county linen, a complete spinning outfit, woolen coverlids and patch-work quilts and as the country sale bills say, "many other articles too numerous to mention."

By the exhibit the ladies of the church cleared $30. The social side of the exhibit was one of its most pleasant features.

## IN THE FOOTBALL WORLD.

State College Defeats Gettysburg—Dale Gets More Glory.

At the State College, last Saturday, State College defeated Gettysburg College by the score of 37 to 0. The Gettysburg team played a good, fast game, but they were entirely too weak for State's eleven, the Centre county boys going through and around them at will. Whitworth and Forkum were the greatest ground gainers, making from fifty to sixty yards frequently and once Forkum made a touchdown on a catch from the kick-off.

The University of Pennsylvania was defeated by Harvard last Saturday by what is considered a small score, 11–0. This is what the Philadelphia *Record* says of Dale, a former Gettysburg man:

Marshall, of Harvard, at quarter, found more than his equal in Dale. Only once did Marshall get in a long run, and that was on a kick-off while time and again he fumbled catches and did not handle the ball so cleanly as his prematurely gray opponent. Dale only let one man by him —Graydon, on his 60 yard run for a touchdown—and Graydon had three men interfering, but even then Dale came within an of picking him out.

## CHARGE WITH MRS. DENNIS' DEATH

Twenty-year-old Negro Arrested at the Request of the Coroner.

The Coroner's jury that has been investigating the mysterious death of Mrs. Ada Gilbert Dennis, formerly of Gettysburg, at Washington, have as yet been unable to fasten the charge of murder on anyone. Last Friday, however, Richard Cole, 20 years old, was arrested on suspicion. Cole is a negro, formerly employed by Mrs. Dennis as porter.

The arrest of Cole was made at the request of the Coroner, who is now engaged in holding an inquest. Testimony was given during the examination which showed great apprehension on the part of Cole, that Mrs. Dennis would gain her reason and make accusation against him.

Witnesses testified that Cole had shown signs of worry since last December, and often said that Mrs. Dennis could cause him trouble. One witness said Cole told him about March 19:

"I would be happy if that woman were dead."

Cole, when examined, denied having told a witness that he was becoming nervous. The police authorities and detectives who have been working on the case since last December, believe they have sufficient evidence to secure the conviction of Cole.

### Syndicate Made O. F. Neely a Flattering Offer.

Oliver F. Neely, of Hanover, has received a flattering offer for the lease of his farm near New Chester, this county, but has not accepted. He says that black asbestos has been found in very large quantities near the surface. The asbestos is used in the manufacture of safes and by the Government in protecting the magazines of war vessels.

The York Springs *Comet* says, that a mining company which has been prospecting near Hampton for some time past, has discovered a fine quality of asbestos. The company is composed of Dr. Spotz and Messrs. J. P. Myers and Wirt White.

### Imported Cattle Must Be Tested.

Lewis Mizell shipped thirty cattle last week from one of his farms near Hancock, Md. Fourteen of them were quarantined here and tested with the tuberculin test, by Dr. M. Moriarity, for the State Live Stock Board. The animals were inspected and tagged, according to the inter-state commerce law. They were found to be free from any disease whatever.

### Son Accused Father.

Saturday, Justice of the Peace Lilly of McSherrystown, heard the case in which John Lachman was charged by his son, Clarence, with stealing a leg chain from the premises of John Harlacher, of Bermudian. The defendant was discharged when Mr. Harlacher testified that the chain was not his property.

### Preparing for Excursion.

Members of the Gettysburg Fire Company are making every effort to make the excursion to Chambersburg on Thanksgiving Day a success. It is likely that thirty uniformed members of the local company will be in the parade on that day. All members who expect to go are requested to meet at the engine house this evening.

### Government Storage Warehouse.

Isaiah Reindollar is building an implement storage warehouse for the United States Government on the battlefield, near Pleasanton avenue.

### Masons Celebrate.

At Hanover, last evening, the Masonic lodges of that place and New Oxford celebrated the initiation of George Washington as a Mason.

### Big Ear of Corn.

T. S. Cromer sends to this office an ear of corn 13½ inches in length. This is about the largest we have seen and almost rivals the Kansas variety.

BROWN'S BLACK SILKS are made for long service the material, the dying and weaving are honest and true. Every yard is sold under the strongest guarantee possible. We have them in all the latest measures at the lowest price.
1t Dougherty & Hartley.

THE independent coal operators in the Lackawanna and Wyoming regions have agreed to accept the Strike Commission's decision.

LOST—A brown and white Pointer Dog. Return to Powers Pittenturff. 1t

## AMONG ADAMS COUNTY CHURCHES

### NEW ORGAN OF ST. JAMES LUTHERAN CHURCH USED FOR FIRST TIME

Special Service Will Begin in the Methodist Church at New Oxford—Missionary Service in Reformed Church.

The organ recital given in St. James Lutheran church was a decided musical treat. Prof. D. Edgar Kern, of Philadelphia, as organist, gave the new organ a thorough test from the softest, most mellow sounds to the more voluminous and majestic tones. A slight trouble with certain couplings in the organ was readily adjusted by Mr. Geo. Spangler.

Prof. Kern was very ably assisted by Mr. Weist, cornetist and Miss Virginia Bunting, soprano.

Rev. A. R. Steck added to the programme by two select readings. Altogether there were about four hundred tickets sold.

### Description of the Organ.

The organ was made by the Estey Company, at Brattleborough, Vt., and cost $2000.

Notable features of the organ are the tubular pneumatic action and the patent pneumatic stop action, both of which are remarkable for simplicity and reliability. The motive power actuating the valve which controls the admission of the air to the pipe and produces the tone, is compressed air, admitted through the tube by a valve in direct connection with the key, and carried by this tube to a little motor which opens the valve directly beneath each pipe. This system of action secures for the player uniform depth of touch, as the valve and key are in such close relation that it is impossible for this dip to vary.

The wind chests are in conformity with the action, compressed air operating the individual motion of each valve contained therein. By the elimination of all complicated levers and kindred devices, the instantaneous operation is insured as soon as the main bellows is filled. Each pipe has its separate wind supply, and the defect so often found in wind chests of one pipe depriving another of its full quota of wind can under no condition exist in this chest. This gives to the organ firm and decisive speech, and keeps the pipes in tune with each other, no matter what combination is drawn or chord is struck.

The bellows is ample in size so that a slow easy stroke is sufficient even when the full Organ is played, and in its construction the valves are so arranged that a perfectly uniform pressure is maintained and the "gasping" so often noticed in other organs is avoided.

The stop action consists of an abridged key board placed just above the manual keys. Any white key, when depressed, brings into play the register of pipes, or couplers, indicated on the front of this key, and pressing its alternating black key closes the register. Each white key thus represents an ordinary draw stop. This makes possible many changes in registration heretofore unattainable, as the key or group of keys may be depressed with one stroke of the hand and as easily released.

### Special Meetings at New Oxford.

The Methodist people of New Oxford are expecting a great meeting in their church. It will begin next Sunday with their Quarterly meeting occasion and continue for at least two weeks. Rev. Dr. H. C. McBride, of New York East Conference, and his wife, who is an excellent personal worker and singer, will assist the pastor during the entire series of meetings.

The Sunday services are as follows: Sunday School at 9.00 a m., preaching by the Rev. McBride at 10 00 a. m. Young people's meeting at 2.00 p. m., addressed by the Rev. McBride and others. The Rev. E. H. Yocum D. D., Presiding Elder of the Harrisburg District, will conduct the Love-feast at 6 00 p. m. and preach at 7.00 p. m.

### Missionary Service.

Last Sunday morning an interesting "Home Mission Day" service was held in Trinity Reformed Church, when a program prepared by the Sunday School Board of the Reformed Church, was rendered by the School. The superintendent, R. M. Elliott, conducted the exercises, and Mr. Hansom, of the Seminary, made an address. The church choir rendered several splendid selections and six scholars from the infant school sang "Gather them all for Jesus"; they were Mary Scott, Margaret Troxel, Mary Wierman, Burnetta Butt, Urilla Plank and Louise Weaver. There was an interesting exercise entitled "The Same Flag," rendered by Mary Wierman, Louise Duncan, Ruth Faber, Morris Baker and Wilbur Stoner. There were also recitations by Mary Plank and Louise Stahle.

### Thank-Offering Meeting.

A very pleasant occasion was the Thank-Offering meeting in Christ church lecture room Thursday evening. The three missionary societies of the church united in this, their annual thank-offering—the "Woman's," "Young Ladies" and "Mission Band." The sum given by these societies in their envelopes or mite boxes was $42. The meeting was opened by the singing of "All Hail the power of Jesus' name," Then there was a responsive reading; hymn, 'God is Love;" Dr. Richards then led in prayer; responsive reading; "Causes for Thanksgiving in Missions;" offering; Long metre Doxology.

After the offering a social time, interspersed with some music, duets and solos, was enjoyed. Last, but not least, refreshments were served in the shape of coffee and cake. All departed feeling that they had much enjoyed the thank offering meeting.

There will be special services in the Gettysburg M. E. church next Sunday. It will be their Quarterly meeting occasion. There will be Love-feast at 9.00 a. m., preaching at 10 00 a. m., and Communion after preaching. It is expected that all members of the church will be present, and all friends are cordially invited.

The Epworth League of the Methodist church will hold a social on Thursday (tomorrow) evening, at the home of O. D. McMillan, Confederate avenue, to which they cordially invite all their friends. Refreshments for sale.

THERE is more Catarrh in this section of the country than all other diseases put together, and until the last few years was supposed to be incurable. For a great many years doctors pronounced it a local disease, and prescribed local remedies, and by constantly failing to cure with local treatment, pronounced it incurable. Science has proven catarrh to be a constitutional disease, and therefore requires constitutional treatment. Hall's catarrh Cure, manufactured by F. J. Cheney & Co., Toledo, Ohio, is the only constitutional cure on the market. It is taken internally in doses from 10 drops to a teaspoonful. It acts directly on the blood and mucous surface of the system. They offer one hundred dollars for any case it fails to cure. Send for circulars and testimonial.
Address, F J. CHENEY & CO., Toledo, O.
Sold by Druggist 75c
Hall's Family Pills are the best.

NOTICE.—I desire to inform the public that I am prepared to make brooms for pay or on shares. Fitted out with the latest improved machinery. Give me call.
Bert Tipton,
No. 125 North Stratton St.,
Sep. 23 tf Gettysburg' Pa.

## DEATHS AND FUNERALS.

### Miss Sarah M. Lott.

Miss Sarah M. Lott died at the home of her brother-in-law, Capt. A. M. Walker, last Saturday, aged 39 years, 3 months and 15 days. Miss Lott was born in Highland township, where her mother, Mrs. Rachel Lott is now living. She is also survived by the following sisters and brothers: Misses Belle and Fannie G., Samuel O., at home, and Henry A., living at Dixon, Ill. Miss Lott was a member of the Marsh Creek Presbyterian Church.

Rev. D. W. Woods, Jr., officiated at the funeral, which was held on Monday from the residence of Capt. Walker. The following were the pall bearers: Hon. Donald P. McPherson, Charles Deardorff, J. Kerr Lott, Wm. L. Scott, Charles P. Bigham and Jacob Kemper. The interment was at Evergreen Cemetery.

### Daniel Winter.

From the infirmities of age, Daniel Winter, of near McSherrystown, died last Saturday evening, aged 87 years, 3 months and 27 days. He is survived by two sons, Jacob and Samuel, and three daughters, Mrs. Henry Bollinger, of Midway, Mrs. Jacob Myers and Miss Mary Winter, living at home.

### Mrs. Jacob Melhorn.

Mrs. Jacob Melhorn died at her home, near McSherrystown, Monday morning, in her 75th year. She is survived by several children and three sisters, Mrs. Susan Eyster, of East Berlin, and the Misses Hettie and Mary Eisenhart, of York, and two brothers, Curvin and Samuel.

### John Lehman.

John Lehman, a well-known umbrella mender in York and Adams counties, died at the York hospital on Sunday evening, after a short illness. Until fifteen years ago he was a resident of Conewago township, this county.

### Few Changes in Reading's Schedule.

The Reading Railway inaugurates its winter schedule on November 16. Comparatively few changes will be made. As General Passenger Agent Weeks expressed it. "When you have a good schedule, why change it?" The most important change to be made is the reduction to a two-hour schedule of the present 5 o'clock train from the Terminal to New York. The company will also put into service an afternoon train to Gettysburg, connection to be made with the Harrisburg flyer leaving the Terminal station at 4.35 P. M. Returning the train will leave Gettysburg at 7 30 A. M.—*Philadelphia Record.*

THE BEST REMEDY FOR CROUP.—This is the season when the woman who knows the best remedies for croup is in demand in every neighborhood One of the most terrible things in the world is to be awakened in the middle of the night by a whoop from one of the children. The croup remedies are almost as sure to be lost, in case of croup, as a revolver is sure to be lost in case of burglers. There used to be an oldfashionedremedy for croup, known as hive syrup and tulo, but some modern mothers say that Chamberlain's Cough Remedy is better, and does not cost so much. It causes the patient to "throw up the phlegm" quicker, and gives relief in a shorter time. Give this remedy as soon as the croup cough appears and it will prevent the attack. It never fails and is pleasant and safe to take. For sale by J. H. Huber.

### Drum Corps Learning the Fife.

A dozen brand new fifes have been received by the Gettysburg Drum corps and the boys are dilligently at work learning to master the instruments, under the direction of Milton R. Remmel. Allan Plank, the leader of the Drum Corps, is teaching the boys to play the drum. He is a master of the drum himself, and ought to have a first-class organization in short order.

The Drum Corps will give a bean soup next Monday evening in their room in the Old Masonic Building.

FOR A BAD COLD If you have a bad cold you need a good reliable medicine like Chamberlain's Cough Remedy to loosen and relieve it, and to allay the irritation and inflamation of the throat and lungs. For sale by J. H. Huber.

### Fireman Luther Moser Killed.

Luther Moser, a well-known fireman on the Reading Railroad died on Wednesday from injuries received in a head-on collision on a trestle near Shippensburg. Both legs were crushed at the knees, his left arm and hand were literally cooked by being held fast against the boiler. He received internal injuries which were the real causes of his death, which ensued at eleven o'clock.

Mr. Moser was a son of Mr. and Mrs. Joseph Moser, of Sabillasville, Md., and was twenty-three years of age. Two brothers are employed on the Western Maryland railroad and he also worked on that road until recently.

GET a free sample of Chamberlain's Stomach and Liver Tablets at J. H. Huber's drug store. They are easier to take and more pleasant in effect than pills. Then their use is not followed by constipation as is often the case with pills. Regular size, 25c. per box.

### Called to York Church.

The York *Gazette* says: "Rev. R. D. Clare, a student of the Gettysburg Theological Seminary, was unanimously called to the pastorate of St. Matthew's Lutheran Church Sunday."

WHEN you wake up with a bad taste in your mouth, go at once to J. H. Huber's drug store and get a free sample of Chamberlain's Stomach and Liver Tablets. One or two doses will make you well. They also cure billiousness, sickheadache and constipation.

### School Teacher Becomes Bank Clerk.

The directors of the Hanover Saving Fund Society have elected Howard F. Slagle, son of George Slagle, of Hendrix Station, a clerk in that institution. Mr. Slagle formerly taught school in Adams county.

HAMMERS' HALL—Will open Tuesday night, Nov. 18, 1902, with a grand Phonographic Concert. Doors open at 7 o'clock music to begin at 8.00 and continue until 10.00 o'clock. Admission 5 and 10 cents.

WANTED—An energetic young man to learn the Piano and Organ business good salary for the right man. Write to, or call at G. E. Spangler's music rooms, 48 York St. Gettysburg, Pa. o15.tf

GIRL WANTED for general house keeping work in small family inquire at 150 York St. Gettysburg. N122t

WANTED.—Calves for which I will Pay the highest Cash Price, Delivered at Produce House, (Pettis Old Stand.)
N5tf B. F. Lightner.

FOR SALE—A dirirable Property on York St. containing 8 Rooms, all modern Conveniences, will beld Sold on terms to Suit Purchaser.
N5tf B. F. Lightner.

RABBITS and Guinea fowls wanted at Wasseme Grocery store. N121t*

## MARRIAGES.

STAMBAUGH—WOLF.—Nov. 9, at Abbottstown, by Rev. R. H. Clare, Allen Stambaugh, of East Berlin and Gertie E. Wolf, of New Oxford.

HEAGY—LITTLE.—Nov. 9, at Hanover, by Rev. M. J. Roth, Jacob H. Heagy, of Union township, to Cornelia V. Little, of Hanover.

FELTY—MELHORN—Nov. 9, in Immaculate Conception Catholic church at New Oxford, by Rev. Father Reudter, James Felty, to Miss Ella Melhorn, both of Oxford township.

G. W. WEAVER & SON

THE LEADERS

OH! WHAT ...
A COMFORT! ...

There is a great comfort in buying from our well assorted stock of Blankets and Comforts because it takes so little cold cash to do it.

The "PERFECTION" comfort is filled with a white fleece, specially carded into one sheet, the size of the comfort, which precludes "getting lumpy." Covers are of Silkaline and Fancy Satteen—with less to pay than you could get materials and make them.

*Wool Blankets*

Our stock is from one of the best mills in the country—direct. All Wool is all wool, Cotton Mixed or Cotton Warp, is sold as such. Sizes are full and weight is right. Our prices are full 10 per cent. and more, less than the same goods can be had for at the mill now.

GETTYSBURG, PA

—HOP LEE—
CHINESE LAUNDRY,
No. 10 Carlisle Street.

Collars and Cuffs done up in any style, with or without gloss; snow white and very stiff. Shirts done up in the best of style without injuring the collar-band. All work done by hand, and not hard on the goods.
Give us a call. We try to please. Satisfaction guaranteed on all work done. Best pure tea for sale. He buys Ginseng Root.

NOTICE.

NOTICE is hereby given that an application for the transfer of the Tavern License of Jacob J. Shoemaker, of the Borough of Fairfield, to Edward D. Hudson, of Cumberland township, has been filed in my office and will be presented to the Court of Quarter Sessions of Adams County, on TUESDAY, NOVEMBER 15, 1902, when said transfer will be made unless exceptions are filed prior thereto.
L. H. RICE,
Nov. 12-td Clerk Q. S.

FOR SALE.

A DESIRABLE LIME-STONE FARM, containing about one hundred and forty-five acres, situated in Hamiltonban township, Adams county, Pa., and lying along the Hagerstown road, about seven miles from Gettysburg and one mile from Fairfield; adjoining lands of Calvin P. Bream, J. U. Neely, John Musselman and others. The improvements consist of a large stone ten-room DWELLING HOUSE, Summer Kitchen, Stone Spring House, Bank Barn, Slaughter House, Chicken House and other out-buildings, all in first class condition. There is also a Tenant House, Stable and out-buildings on the property. The farm is well watered by a run that never goes dry, also by a never-failing spring at the spring house and near the dwelling. There is also a good peach and apple orchard on the property. A LIME BURNING PLANT consisting of three kilns lined with fire-brick and covered with a large frame shed, the capacity of kilns being five-hundred bushels each and operating a self-draining quarry which presents a face of fifteen feet of pure lime stone, showing 90 per cent of pure lime, has been established within the last five years by the present owner and is in first-class condition by reason of having been operated about one year. Terms will be made easy for the purchaser.
For further information apply to
WM. H. GELBACH,
or his Attorney, G. J. BENNER,
Oct. 22-4t* Gettysburg, Pa.

PUBLIC SALE
—OF—
VALUABLE REAL ESTATE.

ON SATURDAY, DECEMBER 6th, 1902, the undersigned, Administrator of the estate of Annie C. Bluebaugh, by virtue of an order of the Orphan's Court of Adams county, will sell the following described Real Estate.

HOUSE AND LOT situate in Beechersville, Butler township, Adams county, Pa., on the public road leading from Arendtsville to Gettysburg, about ½ mile from Arendtsville, containing about ½ Acre of Ground, improved with a 1½ story Brick Dwelling House, Carpenter Shop, and other outbuildings.

Sale to commence at 1 o'clock. p. m., on the premises, when attendance will be given and terms made known by
DAVID THOMAS,
Nov. 12-ts. Administrator.

PUBLIC SALE

ON SATURDAY, the 22nd day of NOVEMBER, 1902, the undersigned will sell at the late residence of Aaron Shank in Mummasburg the following personal property, viz:

One HORSE, one-horse Wagon and bed, one-horse Plow, Shovel Plow, lot of Corn Forks, Spike Harrow, Wheelbarrow, 2 sets of Harness, lot of Forks, Rakes, Shovels and Hoes, 2 Ladders, lot of Singletrees, Mattock, Digging Iron, lot of Boxes, lot of Carpenter tools Mowing Scythe, about 100 bushels of corn in ears, lot of Corn Fodder, half-dozen Plank Chairs, Grandfather Clock over 100 years old, in good order, Lounge, Bedstead, Spinning wheel and Reel, Quilting Frame, Shot Gun, Hand Cross-cut Saw, Fly-nets, Chest, Stand, Maul and Wedges, Vise, Coal Stove and Pipe and many other articles not mentioned,

Sale will begin at 1 o'clock, p. m.
SAMUEL SHUE,
Executor of Aaron Shank dec'd.
George Martz, Auct., David Thomas, Clerk.
Nov. 12-ts *

DIVIDEND NOTICE.

THE President and Directors of the GETTYSBURG NATIONAL BANK have declared a semi-annual dividend of 4 per cent., clear of all taxes, payable on and after MONDAY, the 10th inst.
J. EMORY BAIR,
Nov. 5, 1902. 4t Cashier.

THE REFLECTION

of the Holidays is cast all over our very extensive line of

FURNITURE.

See the unique designs in Rockers and Chairs.

PICTURE FRAMING.

Those having pictures to frame for Christmas bring them in at once, can show you a beautiful line of Mouldings.

H. B. BENDER,
The
Home-Furnisher,
37 Baltimore Street,
GETTYSBURG.

G. W. WEAVER & SON. G. W. WEAVER & SON

THE LEADERS.

Does It Pay?

To make up anything in women's wear that you can buy ready to wear? We ask you to come and look over our extensive stock of ready-made, rightly-made goods, and figure it out for yourselves, whether or no it pays to have the bother, the annoyance of waiting, the worry of not being pleased or fitted and not feeling well dressed, and often paying more by the time you get the garments finished than the ready-made can be had for.

See our Suits, very newest models and lengths—

WALKING SUITS.
WALKING SKIRTS.
DRESS SUITS.
DRESS SKIRTS.
PETTICOATS.
WAISTS, Silk or Wool.
UNDER MUSLINS.
WRAPPERS.
DRESSING SACQUES.
RAIN COATS.
CAPES.

THE LEADERS.
GETTYSBURG, PA.

TEACHERS' INSTITUTE.

The 48th Annual Session of the Adams County Teachers' Institute Will be Held in Xavier Hall, Gettysburg, from Monday, Nov. 24, to Friday, Nov. 28, Inclusive.

EVENING ENTERTAINMENTS.

MONDAY EVENING.
Lecture,.........Dr. Martin G. Brumbaugh.

TUESDAY EVENING.
During's Sweedish Ladies' Quintette, assisted by Mr. Curtis G. Moose, Humorist and Impersonator.

WEDNESDAY EVENING.
Lecture,.........Russell H. Conwell, D. D.

THURSDAY EVENING.
Grand European-American Recital Company, assisted by Miss Anna Elizabeth Kelley, Prima Donna Contralto.

FRIDAY EVENING.
The Brockway Jubilee Singers.

Reserved seat tickets will be placed on sale at Buehler's Drug Store on Saturday, Nov. 15, at 7 a. m. Season tickets will be sold at $2 00 each.
H. MILTON ROTH, Co. Supt.
Nov 5 3t Gettysburg, Pa.

BALANCE OF
Bankrupt Stock
AT
HALF PRICE.

Having still a large amount of the Bankrupt Stock on hand, we propose to make a clear sweep of it by offering the balance of the stock at

HALF PRICE.

| | |
|---|---|
| Unfinished Men's Black Worsted Suits, sold at $15.00 to go at | $7.50 |
| Men's Black Diagonal Worsted Suits, sold for $7.00 to go at | $3.50 |
| Men's $4.00 Heavy Chinchilla Coats and Vests at | $2.00 |
| Boys' $4.00 Black Cheviot Suits at | $2.00 |
| Children's $2 50 and $3.00 Suits at | $1.25 |
| Boys' $4.00 Overcoats at | $2.00 |
| Men's $3 00 Worsted Pants at | $1.50 |
| Lot of Men's 50c Hats at | 25c |
| Lot of Stiff and Soft Hats, (some of them sold for $2.50) at | 49c |
| Children's blue and red 50c Hats at | 25c |
| Men's and Boy's 25c Caps at | 13c |
| Men's Laundried 50c Shirts at | 25c |
| 50c Neckwear at | 25c |
| 10c Silk Bows at | 5c |
| A few All Wool Men's Covert Overcoats, trimmed throughout with Satin, sold at $17 00, to go at | $8.50 |
| Men's Silk Front $1.00 Negligee Shirts at | 37c |
| Boys' Suits from 10 to 14 with long Pants at | $3.00 |

SALE TO COMMENCE
THURSDAY, NOVEMBER 6TH,
and lasts until everything is sold, but as the stock is limited we would advise an early call so as to get first choice.

LIEBERMAN'S
POPULAR PRICE
CLOTHING HOUSE,
GETTYSBURG, PA.
Corner Baltimore and Middle Streets, Opposite the Court House.

LETTER.

*To our Friends, Patrons and all interested:*

*By about the first week in December we hope to have the NEW ROOM for our LADIES' DEPARTMENT in readiness for our OPENING, and also the room now occupied, in order with the MEN'S SHOES and Furnishings.*

*In the interval, beginning with Oct. 22nd, we will have a table spread with odds and ends of MEN'S, WOMEN'S, MISSES' AND CHILDREN'S SHOES, MEN'S HATS, &c., &c.*

*Anything in our line that is shop worn or a little out of date will be sold VERY CHEAP; we want to open the DEPARTMENTS with an UP-TO-DATE, CLEAN STOCK.*

*It will pay you to come early and make your selection from the BARGAINS.*

AMOS ECKERT.

Register's Notices.

NOTICE is hereby given to all Legatees and other persons concerned, that the Administration Accounts hereinafter mentioned will be presented at the Orphans' Court of Adams county, Pa., for confirmation and allowance on MONDAY, the 1st day of DECEMBER, 1902, at 10.30 o'clock, a. m., viz:

240. The first and final account of Wm. H. Deatrick, Executor of the last will and testament of Aloysius Noel, late of Straban township, Adams county, Pa., deceased.

241. First and final account of J. J. Rex, Administrator of the estate of Charles Yankee, late of Menallen township, Adams county, Pa., deceased.

242. First and final account of Wm. H. Sharetts, Administrator of Alverta Boose, deceased.

243. First and final account of J. Lewis Artzberger, Executor of the last will and testament of Louis Artzberger, late of Fairfield borough, Adams county, Pa., deceased.
H. G. WEHLER,
Register

ADMINISTRATORS' NOTICE.

GEORGE J. HEMLER ESTATE.—Letters of administration on estate of GEORGE J. HEMLER, late of Mountpleasant township, Adams county, Pa., deceased, having been granted to the undersigned, they hereby give notice to all persons indebted to said estate to make immediate payment, and those having claims against the same to present them properly authenticated for settlement.
AUGUSTINE W. LITTLE.
Mountpleasant township,
o 29 6t Administrator.

ADMINISTRATOR'S NOTICE.

ANNIE C. BLUEBAUGH'S ESTATE.—Letters of administration on estate of ANNIE C. BLUEBAUGH, late of Butler township, Adams county, Pa., dec'd having been granted to the undersigned, he hereby gives notice to all persons indebted to said estate to make immediate payment, and those having claims against the same to present them properly authenticated for settlement.
DAVID THOMAS,
Arendtsville,
Nov. 12-6t Administrator.

DIVIDEND NOTICE.

THE Board of Managers of the GETTYSBURG WATER COMPANY have declared a dividend of 55 cents on each share of stock, payable on and after MONDAY, the 10th inst.
J. W. DIEHL,
Attest:—J. W. KENDLEHART, President.
Treasurer. Nov 5. 3t

Dr. H. M. Hartman,
OFFICE ON YORK STREET,
GETTYSBURG, PA,
In the Spangler Music Store Building.
Telephone communication.
Office hours: 7 to 9 a. m., 12 m. to 3 p. m.; 6 p. m. to 8 p. m. Day and night calls answered promptly. Oct. 22, 1902 1y*

FOR SALE—A good one Horse wagon (Studebaker make).
n12.2t* Jacob Herbst.

THINKING ABOUT
A TYPEWRITER?

Drop the Harrisburg Cycle & Typewriter Co. a line telling what you want and you will find that we are fully equipped with everything a business man needs: typewriters, desks, filing cabinets and office stationery.

Typewriters Rented $3 and $4 Monthly.
New and Rebuilt Machines Sold.
Estimates for Repairing Free.

HARRISBURG CYCLE &
TYPEWRITER CO.,
25 N. Third St., Harrisburg, Pa.
Oct 22-15t

ADMINISTRATOR'S NOTICE.

AARON SHANK'S ESTATE.—Letters of administration on estate of AARON SHANK, late of Franklin township, Adams county, Pa., deceased, having been granted to the undersigned, he hereby gives notice to all persons indebted to said estate to make immediate payment, and those having claims against the same to present them properly authenticated for settlement.
SAMUEL SHUE,
Franklin twp.,
Nov. 12-6t Administrator.

WHEN YOUR BACK IS TURNED

your friends will have the same pleasant things to say about your clothes that they said to your face —if we made them.

Stylish, perfect fitting apparel is not entirely a matter of dollars and cents. Money won't buy satisfaction in some places. A moderate sum will do it here.

We have given much study to the art of tailoring and our Fall and Winter

MADE TO MEASURE CLOTHING

is the perfection of good workmanship.

C. F. SOLT,
Masonic Building, Gettysburg, Pa.
Nov. 12 tf

I Will Sell PROPERTY For You.
I WILL BUY PROPERTY FOR YOU.
W. T. ZIEGLER,
DEALER IN
......REAL ESTATE,
Next door to the EAGLE HOTEL.
Jan. 7, 1902-1y.

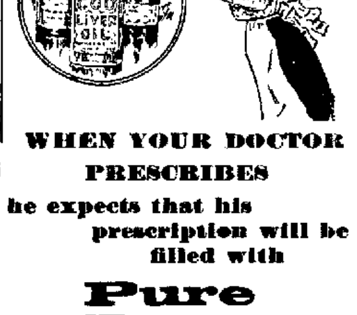

WHEN YOUR DOCTOR PRESCRIBES
he expects that his prescription will be filled with
Pure Drugs.
Naturally he expects they will be filled here.

L. M. Buehler,
—Successor to—
A. D. BUEHLER & CO.,
—GETTYSBURG, PENNA

J. Geo. WOLF'S SONS,
LIMITED.
(Successor to J. GEO. WOLF & SONS.)
Wholesale and Retail Dealers in
RAIN, FLOUR,
SALT, FEEDS,
&c. Also a large assortment of
..LUMBER and COAL..
We wish for a continuance of all the old customers of the house and the public in general. We pay the cash for all our goods and WE SELL THE ... CAS Oct. 17, 1902. 1t

NEWSPAPERARCHIVE®

The Compiler.

Gettysburg, Pa., Wednesday, Nov. 12, 1902

## HERE AND THERE AMONG FARMERS

TOPICS OF SPECIAL INTEREST DISCUSSED IN THIS COLUMN.

Development of the Chick Within the Egg — Lean Pork in Foreign Markets — Use of Small Engine Advocated.

The development of a chick within the egg is one of the most wonderful things in nature. At the end of the fifty-eighth hour of incubation the heart begins to beat, two vesicles are seen, and a few hours later the auricles also appear; on the fourth day the outlines of the wings may be perceived, and sometimes of the head also; on the fifth day the liver is visible; on the sixth other internal organs appear; in 190 hours the beak is fully formed; in 200 hours the ribs are clearly developed; in 268 hours the eyes appear; in 288, the ribs are completed and the feathers on the breast; in 480 the lungs, stomach and breast have assumed a natural appearance. On the eighteenth day the first faint piping of the chick is sometimes audible.—*Ashton-Under-Lyne Reporter.*

### Lean Pork is Preferred.

In the foreign markets lean pork is preferred, and there is a growing demand for more lean pork at home. Lean pork can be produced at less cost than may be supposed, and the hogs will grow faster and give heavier weights than when the pork is produced solely from corn. It is done by feeding, in addition to corn, skimmed milk, bran, shorts, linseed meal, beans, peas, clover and other nitrogenous foods, which not only promote growth, but also increase the weight.

### Temperature of the Stable.

A barn or stable should be kept between 50 and 60 degrees temperture in order to derive the best results. In some cases this cannot be conveniently done, but as the animal heat is about 90 degrees, the temperature of the stable will have more or less influence on the quantity of food required, and hence, the warmer it can be made in the stable in winter the better.

### Beef Cattle Improving.

Breeds for producing beef have been improved so as to enable a farmer to secure twice as much weight in a steer compared with 40 years ago. The average weight of an entire herd of cattle would not then exceed 800 pounds, but an average of from 1200 to 1600 pounds is not regarded as remarkable at the present day. Beef cattle, in addition to being improved in size, are also better adapted for the objects for which they are intended, and the farmer who enters into the business of producing beef will not give much attention to the milking quantities of his cows.

### Small Steam Engine on the Farm.

There is no better investment for the dairyman than a small steam engine. One of the power of a single horse will be quite sufficient to do many small jobs for which hand power would otherwise be needed. But its most important use in winter will be for steaming and cooking food. This adds largely to the nutritiousness of the food, because it makes the starchy portions much more easy of digestion. It is not necessary to steam or cook food for fattening animals, and in this respect the practice has gone out of favor, but it pays to steam the food for milch cows. They require a good deal of water, and can take it as well with their food as by itself.

### Rescuing a Hero.

"Who is that fellow at the bat?" asked the stranger, addressing the baseball enthusiast sitting next to him in the grand stand.

"That's Bingull," said the other.

"I thought so. I've got a warrant for his arrest on an old debt and I shall have to serve it on him as soon as the game is over."

Just then Bingull made a three base hit bringing in two men, and the crowd went wild.

"Say," shouted the enthusiast, producing a well filled pocketbook, "Mr. What's your name, what is the amount of your claim against that man?"—Chicago Tribune.

### The Sequel.

Rodrick—Mrs. Twist learned how to play poker so that she could keep her husband home at night.

Van Albert—How did the scheme turn out?

Rodrick—Well, after she learned the game she organized a poker club among other women and goes out every night herself now.—Chicago News.

### A True Genius.

Mrs. Bjones—Your husband, I hear, is quite versatile.

Mrs. Brown Smythe—Versatile is no name for it. Why, he can actually stay out late every night in the week and not give the same excuse twice.—Philadelphia Record.

### Prompt Results.

"The mosquito is a good collector," remarked Belletch.

"What do you mean?" asked Bloomfield.

"When he presents his little bill, it is liquidated on the spot."—Pittsburg Chronicle Telegraph.

### An Ideal Chauffeur.

"They say that it's just thrillingly delicious to take an automobile trip with the Buzzer's new chauffeur."

"Why is it?"

"Because he's cross eyed and left handed.—Cleveland Plain Dealer.

### Disobliging.

Kid: Hey, dere, fatty, go on an' frow our ball down; wot's de madder wid youse?—Chicago American.

### Always a Superfluity.

Mrs. Jones—Willful waste makes woeful want.

Mr. Jones—Nonsense! Lots of women waste their breath talking, but never seem in want for more.—Judge.

### Ireland's Population Decreasing.

The recent census of Ireland shows a marked decrease in its population, which has been largely attributed to the famine throughout the island, causing the death of thousands of people, and forcing many others to emigrate. This brings to mind quite forcibly the absolute necessity of having plenty of good food if we would prolong life, but after all it is not a question of the amount eaten that makes the people strong and healthy, but the way it is digested. Dyspepsic people connot enjoy their meals, and consequently always feel depressed, irritable and nervous. They should try Hostetter's Stomach Bitters at once. It is a specific remedy for flatulency, belching, indigestion, dyspepsia and nervousness, and is backed by a record of fifty years of cures.


# OLD PEOPLE

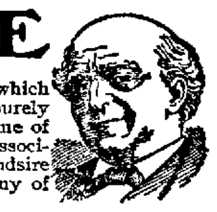

Do not always receive the sympathy and attention which they deserve. Their ailments are regarded as purely imaginary, or natural and unavoidable at their time of life. Disease and infirmity should not always be associated with old age. The eye of the gray haired grandsire may be as bright and the complexion as fair as any of his younger and more vigorous companions.

***Good Blood is the secret of healthy old age,*** for it regulates and controls every part of the body, strengthens the nerves, makes the muscles elastic and supple, the bones strong and the flesh firm; but when this life fluid is polluted or poisoned and loses its nutritive, health sustaining elements, then there is a rapid decline of the vital powers, resulting in premature old age and disease. Any derangement of the blood quickly shows itself in an ulcer, sore, wart, tumor or some other troublesome growth upon the body, and rheumatic and neuralgic pains become almost constant, accompanied with poor digestion and cold extremities.

**SSS** S. S. S. being purely vegetable, is the safest and best blood purifier for old people. It does not shock or hurt the system like the strong mineral remedies, but gently and thoroughly cleanses the blood and stimulates the debilitated organs, when all bodily ailments disappear. S. S. S. is just such a tonic as old people need to improve a weak digestion and tone up the Stomach. If there is any hereditary taint, or the remains of some disease contracted in early life, S. S. S. will search it out and remove every vestige of it from the system.

Write us fully about your case and let our physicians advise and help you. This will cost you nothing, and we will mail free our book on blood and skin diseases. THE SWIFT SPECIFIC COMPANY, Atlanta, Ga.

## You are Invited

To come to our new opening of Dry Goods and Ladies' Wraps. We are holding a reception and exhibition or our goods, and earnestly request a call from you. This store will give you a warm welcome at any time. The goods are very handsome and we know that they will merit your admiration.

You will find the new stock in all styles. It will pay you to come to see for yourself and to examine our special prices for this week.

LEWIS E. KIRSSIN.
The Underselling Double-Store.

# NO CREDIT--NO LOSSES.

TWO YEARS ago we started a business with the above motto. We were told then that we would not succeed and that a business strictly for cash could not be done, but we determined to carry it out on that line, sink or swim. Our business has so increased that for want of room we are compelled to move to the large 100-ft. room in the McPherson building. Henceforth our battle is pitched at No. 15 Baltimore street

# Against High Prices

TO FIGHT for the interest of every cash buyer. Our army is well entrenched with huge invoices of all kinds of goods you need, and at prices that are bombs, but we have only one object in view, and that is to serve you as

## NO CREDIT HOUSE

can do, and on this basis we are growing. If you call, we will guarantee to save you 25 per cent.

OUR CONFECTIONERY DEPARTMENT has no equal in the county for freshness of goods and quality, and at prices that will win. A full line of ORANGES, LEMONS and BANANAS always the best. Our QUEENSWARE department is worth calling to see before buying elsewhere. Give us a call once and we will have you for a regular customer.

# PEOPLE'S CASH STORE.

Nasal CATARRH

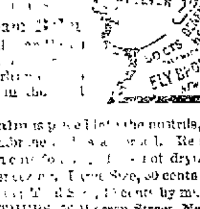

In all its stages there should be cleanliness. Ely's Cream Balm cleanses, soothes and heals the diseased membrane. It cures catarrh and drives away a cold in the head quickly.

Cream Balm is placed into the nostrils, spreads over the membrane and is absorbed. Relief is immediate and a cure follows. It is not drying—does not produce sneezing. Large Size, 50 cents at Druggists or by mail; Trial Size, 10 cents by mail.

ELY BROTHERS, 56 Warren Street, New York.

## EVERY ONE

who enters our store stands face to face with

## GREAT BARGAINS

The destiny of our Goods and prices is a journey of advertising for us

YOU PAY SO LITTLE FOR SO MUCH

value you cannot help telling others about it.

Now is your chance to secure the pick of the latest. Our new stock offers unusual advantages to the early buyer. There is no time like the present to make your selections. Take interest in your own welfare, and drop in and see our fine goods, and let us prove to you that we are fully prepared to save you money and furnish you with the best.

We've been learning the business of buying for a long time, and when we buy right you can save money.

Our Present Stock was BOUGHT RIGHT

so come right in and let us show you what we can do in the way of good goods and low prices.

## DAVIS & CO.

LEADERS IN CLOTHING, HATS AND GENT'S FURNISHINGS.

## Robes and Blankets.

I invite every one to call and see my line before buying elsewhere. I have the best line I have ever shown and guarantee prices lower on All Wool Blankets than anywhere in the county.

J. H. COLLIFLOWER,
19 Balto. St., Gettysburg, Pa.

## HUBER'S DRUG STORE.

Pure Drugs, Stationery, Photographic Supplies.

I announce to the public that I have purchased the S J. Codori Drug Store on Baltimore street (formerly the Huber Store), and will continue the business at that place.

J. H. HUBER.

m 27 tf

50 YEARS' EXPERIENCE

PATENTS

TRADE MARKS DESIGNS COPYRIGHTS &c.

Anyone sending a sketch and description may quickly ascertain our opinion free whether an invention is probably patentable. Communications strictly confidential. Handbook on Patents sent free. Oldest agency for securing patents. Patents taken through Munn & Co. receive special notice, without charge, in the

Scientific American.

A handsomely illustrated weekly. Largest circulation of any scientific journal. Terms, $3 a year; four months, $1. Sold by all newsdealers.

MUNN & Co. 361 Broadway, New York
Branch Office, 625 F St., Washington, D. C.

# ORCHARDS.

York Imperial and Ben Davis

are admittedly the apples for Adams county orchardists to plant. We have them in large supply and are prepared to quote a good business price on the finest trees we have handled in the history of our business. Write us, or come to see us. A full line of other stock.

WOODVIEW NURSERIES
BOX A, URIAH, PA.


## DIVIDEND NOTICE.

THE President and Directors of the FIRST NATIONAL BANK OF GETTYSBURG have declared a semi-annual dividend of 4 per cent., clear of all taxes, payable on and after MONDAY, the 10th inst.

SAMUEL M. BUSHMAN, Cashier.

Nov. 5, 1902. 4t

# OFFICIAL VOTE OF ADAMS COUNTY.

| DISTRICTS. | Election for Governor 1898. Jenks, D. | Stone, R. | Swallow, P. | Governor. Pattison, D. | Pennypacker, R. | Swallow, P. | Lieutenant Governor. Guthrie, D. | Brown, R. | Grumbine, P. | Sec'y of Internal Affairs. Nolan, D. | Brown, R. | Marquis, P. | Rep. in Con. McClean, D. | Lafean, R. |
|---|---|---|---|---|---|---|---|---|---|---|---|---|---|---|
| Arendtsville Bor | 87 | 36 | 18 | 41 | 48 | 1 | 31 | 51 | 8 | 36 | 52 | 3 | 40 | 50 |
| Bendersville " | 13 | 66 | 10 | 22 | 58 | 6 | 19 | 63 | 6 | 18 | 64 | 6 | 23 | 64 |
| Berwick " | 52 | 24 | 12 | 68 | 16 | | 60 | 22 | | 58 | 23 | | 47 | 34 |
| Berwick Twp | 51 | 29 | 13 | 70 | 39 | | 70 | 40 | | 70 | 39 | | 39 | 71 |
| Butler " | 112 | 182 | 38 | 120 | 172 | 6 | 111 | 181 | 6 | 109 | 192 | 6 | 92 | 205 |
| Conowago " | 131 | 70 | 22 | 165 | 60 | 1 | 155 | 68 | | 163 | 69 | | 108 | 70 |
| Cumberland " | 139 | 138 | 25 | 168 | 139 | 3 | 157 | 147 | 2 | 152 | 149 | 1 | 151 | 164 |
| East Berlin Bor | 78 | 58 | 26 | 78 | 76 | 2 | 75 | 80 | 2 | 75 | 80 | 2 | 68 | 88 |
| Fairfield " | 31 | 67 | 6 | 39 | 66 | | 39 | 66 | | 88 | 66 | | 37 | 69 |
| Franklin Twp | 240 | 167 | 28 | 259 | 176 | | 254 | 174 | | 250 | 182 | | 213 | 211 |
| Freedom " | 33 | 61 | 19 | 44 | 69 | 3 | 42 | 69 | 2 | 41 | 71 | 2 | 50 | 63 |
| Germany " | 152 | 64 | 13 | 138 | 32 | 3 | 130 | 35 | 3 | 129 | 36 | 3 | 118 | 46 |
| Gettysburg Bor. 1st Ward | 108 | 104 | 60 | 176 | 126 | 3 | 165 | 130 | 3 | 162 | 132 | 3 | 170 | 129 |
| " " 2nd " | 92 | 115 | 46 | 131 | 128 | 3 | 126 | 131 | 3 | 122 | 134 | 3 | 115 | 149 |
| " " 3rd " | 103 | 154 | 21 | 137 | 162 | 4 | 126 | 169 | 5 | 125 | 170 | 4 | 132 | 164 |
| Hamilton Twp | 73 | 27 | 6 | 97 | 45 | | 93 | 46 | | 93 | 44 | | 64 | 69 |
| Hamiltonban " | 131 | 101 | 24 | 166 | 135 | 2 | 162 | 138 | | 160 | 138 | 2 | 167 | 132 |
| Highland " | 31 | 38 | 22 | 53 | 45 | | 44 | 55 | | 43 | 55 | | 47 | 62 |
| Huntington " | 145 | 140 | 28 | 172 | 141 | 3 | 165 | 147 | 3 | 164 | 150 | 3 | 153 | 161 |
| Latimore " | 51 | 143 | 11 | 81 | 154 | 2 | 68 | 164 | 2 | 64 | 165 | 3 | 63 | 178 |
| Liberty " | 66 | 86 | 7 | 68 | 81 | 1 | 68 | 83 | 1 | 67 | 84 | 1 | 57 | 91 |
| Littlestown Bor. | 120 | 117 | 26 | 154 | 135 | 3 | 141 | 141 | 6 | 138 | 144 | 5 | 133 | 158 |
| McSherrystown Bor. 1st Ward | 80 | 26 | 14 | 80 | 22 | | 79 | 22 | | 74 | 24 | | 90 | 23 |
| " " 2nd " | 70 | 36 | 8 | 103 | 38 | 1 | 101 | 40 | | 94 | 41 | | 105 | 47 |
| Menallen Twp | 64 | 207 | 54 | 99 | 246 | 5 | 87 | 257 | 4 | 82 | 261 | 5 | 77 | 268 |
| Mountjoy " | 155 | 116 | 23 | 160 | 129 | 1 | 152 | 136 | 1 | 151 | 187 | 1 | 153 | 140 |
| Mountpleasant " | 268 | 80 | 23 | 284 | 74 | 2 | 247 | 103 | 2 | 230 | 107 | 2 | 147 | 205 |
| New Oxford Bor | 73 | 36 | 38 | 107 | 57 | 1 | 95 | 63 | 2 | 90 | 64 | 2 | 77 | 87 |
| Oxford Twp | 112 | 34 | 18 | 146 | 34 | 1 | 140 | 36 | 1 | 135 | 38 | 1 | 112 | 63 |
| Reading " | 162 | 81 | 12 | 174 | 75 | | 169 | 76 | | 167 | 76 | | 149 | 93 |
| Straban " | 192 | 119 | 56 | 229 | 127 | 4 | 208 | 136 | | 203 | 140 | 5 | 163 | 191 |
| Tyrone " | 73 | 87 | 26 | 91 | 84 | 1 | 85 | 90 | 5 | 85 | 89 | 1 | 80 | 95 |
| Union " | 143 | 56 | 11 | 158 | 46 | | 153 | 52 | 1 | 150 | 53 | | 137 | 65 |
| York Springs Bor | 28 | 51 | 11 | 44 | 58 | 1 | 38 | 61 | | 35 | 64 | 1 | 34 | 69 |
| Total | 3409 | 29?5 | 775 | 4128 | 3096 | 63 | 3857 | 3287 | 63 | 3782 | 3323 | 65 | 3471 | 3759 |

| DISTRICTS. | Senator in Gen'l As'mbly. Plank, D. | McPherson, R. | Representative in the General Assembly. Guise, D. | Bucher, D. | Bittinger, R. | Seabrook, R. | Sheriff. Lightner, D. | Boeckout, R. | Slater, P. | District Attorney. Dill, D. | Wible, R. | Clerk of the Courts. Greed, D. | Baker, R. | Hunter, P. |
|---|---|---|---|---|---|---|---|---|---|---|---|---|---|---|
| Arendtsville Bor | 32 | 58 | 37 | 46 | 46 | 49 | 40 | 38 | 2 | 57 | 33 | 36 | 51 | 3 |
| Bendersville " | 15 | 70 | 19 | 19 | 68 | 67 | 19 | 65 | 5 | 23 | 67 | 19 | 64 | 6 |
| Berwick " | 33 | 45 | 31 | 33 | 53 | 41 | 21 | 51 | | 35 | 45 | 19 | 65 | |
| Berwick Twp | 40 | 65 | 21 | 26 | 101 | 61 | 40 | 67 | | 43 | 63 | 37 | 71 | |
| Butler " | 93 | 204 | 97 | 97 | 200 | 196 | 98 | 197 | 6 | 117 | 176 | 97 | 102 | 7 |
| Conowago " | 135 | 88 | 157 | 146 | 74 | 72 | 152 | 76 | | 130 | 91 | 145 | 77 | |
| Cumberland " | 125 | 189 | 155 | 141 | 160 | 160 | 120 | 193 | 1 | 147 | 161 | 141 | 154 | 1 |
| East Berlin Bor | 60 | 90 | 63 | 64 | 90 | 87 | 61 | 98 | 1 | 70 | 82 | 62 | 92 | 1 |
| Fairfield " | 32 | 72 | 38 | 35 | 65 | 69 | 41 | 64 | | 40 | 63 | 37 | 65 | |
| Franklin Twp | 206 | 216 | 223 | 226 | 191 | 198 | 204 | 219 | | 221 | 198 | 248 | 193 | |
| Freedom " | 37 | 78 | 44 | 34 | 66 | 79 | 49 | 64 | 2 | 38 | 75 | 39 | 73 | 3 |
| Germany " | 103 | 61 | 114 | 122 | 46 | 38 | 126 | 38 | 3 | 119 | 43 | 117 | 43 | 3 |
| Gettysburg Bor. 1st Ward | 120 | 178 | 143 | 143 | 144 | 148 | 151 | 152 | 2 | 143 | 156 | 148 | 147 | 3 |
| " " 2nd " | 71 | 198 | 107 | 100 | 148 | 148 | 102 | 160 | 3 | 97 | 167 | 106 | 151 | 4 |
| " " 3rd " | 114 | 165 | 128 | 114 | 150 | 167 | 131 | 165 | 1 | 101 | 189 | 133 | 158 | 1 |
| Hamilton Twp | 63 | 67 | 69 | 72 | 70 | 49 | 84 | 50 | | 84 | 46 | 45 | 93 | |
| Hamiltonban " | 148 | 146 | 160 | 151 | 138 | 144 | 156 | 143 | 2 | 159 | 141 | 154 | 142 | |
| Highland " | 30 | 66 | 41 | 35 | 57 | 61 | 29 | 69 | | 42 | 55 | 36 | 60 | |
| Huntington " | 148 | 162 | 187 | 164 | 143 | 146 | 159 | 153 | 3 | 194 | 119 | 192 | 121 | 3 |
| Latimore " | 63 | 174 | 65 | 66 | 172 | 163 | 64 | 170 | 1 | 106 | 132 | 112 | 123 | 1 |
| Liberty " | 5? | 100 | 76 | 47 | 78 | 102 | 58 | 90 | 1 | 58 | 90 | 54 | 92 | 2 |
| Littlestown Bor. | 87 | 194 | 124 | 154 | 149 | 142 | 123 | 162 | 5 | 112 | 173 | 117 | 187 | 5 |
| McSherrystown Bor. 1st Ward | 59 | 51 | 84 | 81 | 23 | 25 | 81 | 27 | 1 | 65 | 42 | 69 | 27 | |
| " " 2nd " | 60 | 81 | 93 | 81 | 57 | 66 | 100 | 48 | | 75 | 69 | 91 | 67 | |
| Menallen Twp | 53 | 201 | 64 | 65 | 288 | 277 | 71 | 274 | 5 | 76 | 275 | 72 | 271 | 5 |
| Mountjoy " | 129 | 162 | 142 | 150 | 146 | 182 | 141 | 163 | 3 | 151 | 139 | 148 | 142 | 2 |
| Mountpleasant " | 125 | 216 | 150 | 140 | 199 | 196 | 138 | 209 | 2 | 136 | 203 | 140 | 199 | 2 |
| New Oxford Bor | 60 | 99 | 74 | 71 | 87 | 82 | 63 | 96 | 3 | 78 | 81 | 66 | 93 | 3 |
| Oxford Twp | 113 | 62 | 119 | 110 | 78 | 51 | 120 | 56 | 1 | 115 | 61 | 117 | 58 | 1 |
| Reading " | 148 | 95 | 158 | 153 | 92 | 88 | 147 | 97 | | 151 | 91 | 148 | 98 | |
| Straban " | 140 | 200 | 161 | 161 | 182 | 170 | 135 | 192 | 4 | 163 | 187 | 168 | 178 | 7 |
| Tyrone " | 69 | 100 | 83 | 82 | 91 | 93 | 84 | 92 | 1 | 86 | 89 | 85 | 90 | 1 |
| Union " | 122 | 74 | 138 | 136 | 61 | 63 | 141 | 62 | | 143 | 60 | 142 | 57 | |
| York Springs Bor | 80 | 71 | 33 | 34 | 67 | 65 | 83 | 70 | | 56 | 48 | 64 | 61 | |
| Total | 2934 | 4198 | 3374 | 3301 | 3783 | 3685 | 3321 | 3860 | 58 | 3152 | 3707 | 3375 | 3749 | 64 |

| DISTRICTS. | Register and Recorder. Fowler, D. | Sowers, R. | Starner, P. | County Treasurer. Dougherty, D. | Hummer, R. | County Commissioners. Sharetts, D. | Fink, D. | Waybright, R. | Bell, R. | Forrest, P. | Strasbaugh, P. | Director of the Poor. Bucher, D. | Weikert, R. | Lightner, P. | County Auditors. Livingston, D. | Mumford, D. | Thomas, R. | McIlhenny, R. | Klipper, P. | Coulson, P. |
|---|---|---|---|---|---|---|---|---|---|---|---|---|---|---|---|---|---|---|---|---|
| Arendtsville Bor | 43 | 41 | 2 | 42 | 49 | 35 | 31 | 52 | 51 | 2 | 2 | 64 | 24 | 3 | 34 | 35 | 50 | 49 | 6 | 4 |
| Bendersville " | 19 | 66 | 4 | 21 | 64 | 19 | 18 | 61 | 64 | 6 | 6 | 20 | 63 | 6 | 18 | 18 | 65 | 6? | 6 | 6 |
| Berwick " | 46 | 35 | | 37 | 45 | 44 | 36 | 40 | 34 | | | 38 | 43 | | 35 | 41 | 42 | 36 | | |
| Berwick Twp | 48 | 59 | | 43 | 63 | 45 | 44 | 62 | 59 | | | 47 | 57 | | 44 | 46 | 61 | [illegible] | | |
| Butler " | 114 | 179 | 7 | 117 | 177 | 103 | 93 | 188 | 201 | 7 | 7 | 120 | 174 | 5 | 89 | 105 | 185 | 187 | 6 | 7 |
| Conowago " | 151 | 71 | | 149 | 75 | 170 | 153 | 69 | 57 | | | 150 | 75 | | 150 | 149 | 73 | 72 | | |
| Cumberland " | 139 | 167 | 1 | 139 | 173 | 183 | 126 | 161 | 139 | 1 | 1 | 145 | 164 | 1 | 125 | 142 | 179 | 161 | 1 | 1 |
| East Berlin Bor | 86 | 66 | 1 | 77 | 74 | 63 | 60 | 90 | 88 | 1 | 1 | 69 | 85 | 1 | 66 | 68 | 84 | 77 | 1 | 1 |
| Fairfield " | 5? | 51 | | 38 | 63 | 37 | 37 | 64 | 64 | | | 37 | 64 | | 37 | 67 | 59 | 51 | | |
| Franklin Twp | 223 | 200 | | 238 | 186 | 240 | 233 | 187 | 186 | | | 244 | 182 | | 226 | 237 | 195 | 182 | | |
| Freedom " | 40 | 73 | 2 | 65 | 50 | 48 | 32 | 75 | 66 | 1 | 1 | 40 | 73 | 2 | 38 | 42 | 73 | 69 | 1 | 1 |
| Germany " | 127 | 37 | 3 | 120 | 44 | 127 | 111 | 60 | 35 | 3 | 2 | 130 | 53 | 2 | 120 | 119 | 40 | 41 | 3 | 3 |
| Gettysburg Bor. 1st Ward | 145 | 154 | 3 | 122 | 181 | 144 | 134 | 154 | 157 | 2 | 2 | 115 | 154 | 2 | 138 | 142 | 151 | 170 | 3 | 3 |
| " " 2nd " | 105 | 156 | 1 | 100 | 162 | 105 | 86 | 151 | 157 | 4 | 4 | 105 | 155 | 4 | 141 | 146 | 141 | 149 | 1 | 1 |
| " " 3rd " | 137 | 158 | 1 | 99 | 202 | 115 | 128 | 162 | 167 | 1 | 1 | 129 | 161 | 3 | 123 | 129 | 152 | 159 | 2 | 2 |
| Hamilton Twp | 96 | 39 | | 92 | 42 | 81 | 77 | 48 | 45 | | | 85 | 49 | | 82 | 83 | 54 | 46 | | |
| Hamiltonban " | 165 | 135 | 2 | 168 | 132 | 153 | 151 | 140 | 141 | 2 | 2 | 154 | 145 | 3 | 151 | 15? | 140 | 145 | 2 | 3 |
| Highland " | 35 | 62 | | 48 | 50 | 33 | 32 | 63 | 62 | | | 39 | 57 | | 37 | 3? | 66 | 5? | | |
| Huntington " | 159 | 151 | 3 | 182 | 132 | 160 | 149 | 152 | 157 | 3 | 3 | 161 | 151 | 3 | 160 | 160 | 151 | 149 | 3 | 3 |
| Latimore " | 66 | 168 | 1 | 74 | 161 | 65 | 61 | 171 | 168 | 1 | 1 | 64 | 166 | 1 | 66 | 66 | 167 | 164 | 1 | 1 |
| Liberty " | 63 | 86 | 1 | 64 | 86 | 67 | 62 | 85 | 85 | 1 | 1 | 58 | 91 | 1 | 56 | 65 | 91 | 88 | 1 | 1 |
| Littlestown Bor. | 133 | 151 | 5 | 131 | 151 | 123 | 116 | 165 | 154 | 8 | 5 | 99 | 187 | 5 | 121 | 123 | 162 | 157 | 5 | 5 |
| McSherrystown Bor. 1st Ward | 85 | 25 | | 74 | 32 | 77 | 87 | 24 | 24 | | | 81 | 26 | | 80 | 80 | 25 | 25 | | |
| " " 2nd " | 106 | 38 | | 84 | 58 | 105 | 94 | 49 | 42 | | | 87 | 58 | | 100 | 99 | 41 | 41 | | |
| Menallen Twp | 72 | 273 | 5 | 95 | 252 | 71 | 66 | 274 | 272 | 6 | 8 | 82 | 259 | 7 | 73 | 71 | 272 | 272 | 5 | 5 |
| Mountjoy " | 150 | 180 | 1 | 158 | 135 | 176 | 124 | 144 | 127 | 1 | | 145 | 117 | | 148 | 147 | 136 | 137 | | |
| Mountpleasant " | 186 | 151 | 2 | 161 | 192 | 236 | 136 | 145 | 163 | 2 | 2 | 131 | 208 | | 110 | 2?3 | 162 | 148 | 2 | 2 |
| New Oxford Bor | 79 | 74 | 3 | 72 | 87 | 64 | 110 | 65 | 65 | 1 | 2 | 66 | 93 | 3 | 65 | 64 | 87 | 57 | 3 | 3 |
| Oxford Twp | 112 | 56 | 1 | 121 | 53 | 104 | 125 | 45 | 40 | 1 | 1 | 117 | 53 | | 121 | 115 | 52 | 47 | 1 | 1 |
| Reading " | 163 | 78 | | 154 | 90 | 162 | 147 | 89 | 87 | | | 151 | 90 | | 156 | 158 | 84 | 83 | | |
| Straban " | 194 | 151 | 5 | 177 | 171 | 162 | 119 | 172 | 225 | 5 | 3 | 166 | 157 | 6 | 160 | 183 | 160 | 152 | 6 | 5 |
| Tyrone " | 85 | 90 | 1 | 86 | 89 | 81 | 77 | 94 | 98 | 1 | 1 | 84 | 91 | 1 | 81 | 8? | 95 | 91 | 1 | 1 |
| Union " | 147 | 55 | | 144 | 57 | 149 | 135 | 60 | 55 | | | 134 | 68 | | 113 | 144 | 56 | 56 | | |
| York Springs Bor | 34 | 68 | | 40 | 64 | 32 | 31 | 69 | 60 | | | 33 | 68 | 1 | 33 | 33 | 68 | 65 | | 1 |
| Total | 3608 | 3503 | 55 | 3522 | 3645 | 3579 | 3221 | 3613 | 3599 | 60 | 56 | 3403 | 3692 | 60 | 3333 | 349? | 3541 | 3?2? | 61 | 63 |

## OFFICIAL FIGURES OF THE ELECTION

CONTINUED FROM FIRST PAGE.

that the future will see a united party all going the same way.

The following scattering votes were cast: For Governor, Wm. Adams, Socialist Labor, 5; J. W. Slayton, Socialist, 48; For Lieut. Governor, Donald L. Munro, Socialist Labor, 3; J. Mahlon Barnes Socialist, 41; Wm. B. McIlhenny, 1; Secretary of Internal Affairs, Frank Feehan, Socialist Labor, 8; Harry C. Gould, Socialist, 33; Geo. Thorn, 1; For Congress, John Tome, Socialist, 19; For Assembly. H. E Riddlemoser, 1; Register and Recorder, John Walter, 1; County Commissioner, Clem. Saeringer, 1.

### Pennsylvania Congressional Delegation

The following Congressmen from Pennsylvania were elected last Tuesday:

First district, H. H. Bingham, Republican, elected.

Second district, Robert Adams, Jr., Republican, elected.

Third district, Henry Burk, Republican, elected.

Fourth district, Robert H. Foerderer, Republican, elected.

Fifth district, Edward DeV. Morrell, Republican, elected.

Sixth district, George D. McCreary Republican, elected.

Seventh district, Thomas S. Butler, Republican, elected.

Ninth district, H. Burd Cassell, Republican, elected.

Eleventh district, William Connell, Republican, elected.

Thirteenth district, Marcus C. L. Kline, Democrat, elected.

Fourteenth district, Charles E. Wright, Republican, elected.

Fifteenth district, Edw. D emer, Republican, elected.

Sixteenth district, Charles H. Dickerman, Democrat, elected.

Seventeenth district, (new) Thaddeus M. Mahon, Republican, elected.

Seventh district, (old), unexpired term of Rufus K. Polk, Democrat, Alexander Billmyer, Democrat elected.

Eighteenth district, M. E. O'mstead, Republican, elected.

Nineteenth district, Alvin Evans, Republican, elected.

Twenty-second district, George W Huff, Republican, elected.

Twenty-fourth district, E. F. Acheson, Republican, elected.

Twenty seventh district, W. O. Smith, Republican, elected.

Twenty-eighth district, Joseph C. Sibley Republican, elected.

Thirtieth district, John Da'zell, Fusion, elected.

Thirty-first district, Porter, Fusion, elected.

Thirty-second, George Shiras, III, Fusion, elected.

Thirty-third, Brown, Fusion, elected.

## A QUARTER OFF.

### The Drummer's Reward For Saving a Drowning Man.

"I was driving into a New Hampshire village in a buggy three or four years ago," said a drummer from the Hub, "when I saw a man fall off a bridge into the river. As he came to the surface I saw that he could not swim, and I off with my coat and boots and plunged in. He came near drowning me, but at last I got him to the bank, and he proved to be the proprietor of one of the village inns. He was mighty grateful in words, and he shook hands with me about ten times an hour until bedtime. He told everybody what a hero I was and almost made me proud, and he threw out hints that such merit as mine would not go unrewarded. I passed that night and the next day and night at his inn, and then, being ready to depart, I asked for my bill. Mine host had begun to cool off considerably. In fact, he had come to believe that if let alone he would have rescued himself. Therefore I wasn't altogether unprepared for his words when he said:

"'Look here now, your bill is $3.75, but'—

"'But what?' I asked as he hesitated.

"'But it seems that you tumbled off the bridge and got wet the other day, and as I want you to carry away a pleasant impression of the town'—

"'You'll knock the 75 cents off the bill?'

"'No, sir. I'll take off a quarter, and I'll expect you to send me all the customers you can to even up things!'

"I refused his discount," sighed the drummer, "and when ready to go, he held out his hand for a shake and said:

"'Well, I'm glad it came my way to save your life, and I hope you'll make good use of it.'" M. QUAD.

### A Man Who Hustled.

On the North Carolina side of the Cumberland mountains I had to ask for food and lodgings of a squatter who lived in a miserable shanty and said I would have to sleep on the floor, but nevertheless made me welcome. All we had for supper was corn bread, but later on I heard the wife saying to her husband:

"Now, then, yo' git yo'self out and hustle fur sunthin' a heap better fur breakfast."

For breakfast there were fried chicken, roast pig, roast yams, fresh eggs and corn coffee, and when it had been eaten the man smiled on me and said:

"I'd hev done better if I could, stranger, but by the time I'd stole chickens, pig, eggs and yams the only feller around yere with any real coffee in his house was wide awake and watchin' out fur me with a shotgun."


# Weak Heart From Attack of LaGrippe.

## Palpitation, Smothering, Short Breath.

## Dr. Miles' Heart Cure Cured Me.

The terrible after effects of LaGrippe are most dangerous when they attack the heart, the engine of life. Weak hearts are as common as weak stomachs and when an attack is made upon the weak heart, that organ soon becomes a diseased heart and the patient will unless promptly treated, suffer long and eventually die of heart disease, the dread of millions. Dr. Miles' Heart Cure strengthens and regulates the heart's action, enriches the blood and improves the circulation.

"Some years ago I had an attack of the grip, and it left me with a very weak heart. Palpitation, shortness of breath and smothering spells that made me sit up in bed to breathe, robbing me of sleep, made me most miserable. I would become fatigued and exhausted from the least exertion and was in such a critical condition that I could not attend to my business. My physician seemed unable to control my case, and instead of getting better I was gradually growing weaker every day. Then I began taking Dr. Miles' Heart Cure and after I had used two bottles I was greatly improved. I continued with the remedy until I had taken in all six bottles, when I was able to attend to business without inconvenience. I was completely and permanently cured of heart trouble by Dr. Miles' Heart Cure and cheerfully recommend it to all sufferers from that terrible affliction."—H. H. EILE, Gloversville, N. Y.

All druggists sell and guarantee first bottle Dr. Miles' Remedies. Send for free book on Nervous and Heart Diseases. Address Dr. Miles Medical Co., Elkhart, Ind.

## NOTICE TO FRUIT GROWERS!

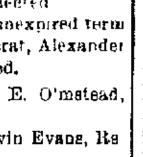

WE are headquarters the leading varieties of Apple trees—York Imperial; Ben Davis, Gano, Jonothan Stark, &c., in 1st grade, 2 years old, 6 to 7 feet, well branched, uniform, smooth bodies, made up on the whole root system, which are superior to trees 3 yrs. old that are commonly made now by many nurserymen by taking a one year seedling and cutting the roots into 3 to 5 pieces, of which the same number of grafts are made. Anyone can readily see the advantage of planting trees made on the whole root system, over the piece root system. We also offer a general line of Fruit, Nut, Shade and Ornamental Trees, including shrubbery, roses, climbing vines and berries Our certificate of nursery inspection accompanies each bill sold.

Agents wanted. Price-list on application.

C. A. & J. E. STONER,
Prop'rs Battlefield Nurseries,
Gettysburg, Pa.
Office 42 and 44 West High street.

The Whole Story in one letter about

Pain-Killer

(PERRY DAVIS')

From Capt. F. Loye, Police Station No. 5, Montreal:—"We frequently use PERRY DAVIS' PAIN-KILLER for pains in the stomach, rheumatism, stiffness, frost bites, chilblains, cramps, and all afflictions which befall men in our position. I have no hesitation in saying that PAIN-KILLER is the best remedy to have near at hand."

Used Internally and Externally.

Two Sizes, 25c. and 50c. bottles.

"Silver Plate that Wears."

When you Buy Spoons

knives, forks, etc., buy reliable brands even if they do cost a little more. They are worth the difference. The prefix "1847" on any spoon or fork insures the genuine Rogers quality, famous for wear.

Full trade-mark

1847 Rogers Bros.

SOLD BY—

C. A. BLOCHER,
JEWELER
GETTYSBURG PENNA.


## REAL ESTATE FOR SALE.

| | | |
|---|---|---|
| No. 1, | House and Lot, Gettysburg, | $ 850.00 |
| No. 2, | House and Lot, Gettysburg, | 40 0 00 |
| No. 3, | House and Lot, Littlestown, | 1 00.00 |
| No. 4, | Lot, Littlestown, | 250.00 |
| No. 5, | Lot, Littlestown, | 2?0.00 |
| No. 6, | House and Lot, Germany twp., | 60000 |
| No. 7, | House and Lot, Littlestown, | 2600.00 |

Terms easy. Call on or address
WM McSHERRY,
Attorney-at-Law,
Gettysburg, Pa.

## FOR RENT.

No. 2, Mill, Mountpleasant twp.
WM. McSHERRY,
Attorney-at-Law,
Gettysburg, Pa.

Aug. 5, tf


# Weak and Tired People

We suppose all the women who take care of a family and do their own work are pretty tired come night, but we are specially sorry for those who don't feel rested in the morning.

"Do you suppose your Vinol would do me any good?" said a woman customer the other day. "I just drag round. My work seems an awful burden."

"We think Vinol will help you," said our clerk. "Our folks at home use it. We have such faith in it that we will pay the money back if it doesn't help you."

She took a bottle of Vinol home, and has since bought another bottle.

Vinol was sold last year on the same guarantee. How many "refunds" were there, do you think? Less than two per cent.

In other words, Vinol did successful work in ninety-eight cases out of one hundred.

For two great classes, those who can't seem to gain strength and those who are tired at nothing, we say: "Try Vinol on our guarantee."

For weak women, nursing mothers, old people, and puny children we have found nothing to equal Vinol.

Mail Orders Suppled, $2 per Bottle, Express Paid.

J. H. HUBER,
DRUGGIST.

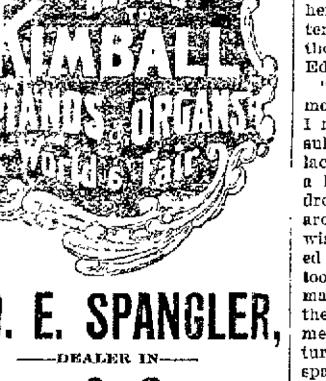



# GEO. E. SPANGLER,

—DEALER IN—

# Pianos & Organs,

Phonograph Records, Music Boxes and all kinds of Musical Instruments, Music Strings, Etc.

PIANOS—Stieff, Steinway, Kimball, Whitney, Behr Bros. and others.

ORGANS—Farrand & Votey, Kimball, Weaver, Carpenter, Wilcox & White and others.

MUSIC ROOMS, 30 YORK ST.,
GETTYSBURG, PENNA

## Best in the World

No medicine in the world has received such a wide spread and unqualified endorsement as Down's Elixir, simply because it cures.

No other medicine has such a record of cures of colds, coughs, croup, asthma bronchitis, sore throat, pneumonia, and even consumption, or has such hosts of friends as Down's Elixir. 71 years of cures has established it in the confidence of the people. Why neglect a cold and take the chances of a deadly disease when Down's Elixir can be obtained of any dealer in medicine. 25 cts., 50 cts and $1 00 per bottle. L. M. BUEHLER.


## EXECUTOR'S NOTICE.

JAMES B. MYERS' ESTATE.—Letters testamentary on the estate of JAMES B. MYERS, late of Highland township, Adams county, Pa., deceased, having been granted to the undersigned, residing in same township, he hereby gives notice to all persons indebted to said estate to make immediate payment, and those having claims to present them properly authenticated for settlement.

HARVY C. MYERS,
Executor,
Gettysburg, Route 4. n 5 6t


# Kodol Dyspepsia Cure

Digests what you eat.

This preparation contains all of the digestants and digests all kinds of food. It gives instant relief and never fails to cure. It allows you to eat all the food you want. The most sensitive stomachs can take it. By its use many thousands of dyspeptics have been cured after everything else failed. It prevents formation of gas on the stomach, relieving all distress after eating. Dieting unnecessary. Pleasant to take.

It can't help but do you good

Prepared only by E. C. DeWitt & Co., Chicago. The $1. bottle contains 2½ times the 50c. size.


## THE PEARL NECKLACE.

CONTINUED FROM FIRST PAGE

of hand tricks, I think I can add to the eclat of your ball."

"Certainly, Mr. Desmond. I would have suggested it myself, but did not like to trespass on your amiability."

Ten minutes later a number of guests were assembled in the music room. Edgar mounted a platform used for musical purposes and delighted them with his magic. Miss Mainwaring was in the room, and presently Chamberlin strolled in, looking very unhappy.

"The next trick," said Edgar, "I call 'the lost necklace.' Perhaps you do not all know that Mrs. Worth has lost a valuable pearl necklace this evening"

A painful constraint fell on the audience.

"Magic is worthless if it can't restore stolen property. In other words, this necklace is not in the possession of a thief, but of an estimable lady whose integrity is unquestioned."

The constraint was turned into a surprised expectancy.

"Let me see," tapping his forehead and closing his eyes. "Twice four are eight, which, being divided by two, gives four. In a fold of the dress of the fourth lady sitting in the eighth row of chairs the necklace will be found."

Stepping down from the platform, Edgar advanced to Miss Mainwaring and, putting his hand into the fold, took out the necklace, held it aloft, then handed it to the lady who had lost it.

There was a clapping of hands, not very expressive of appreciation of Edgar's skill, but of rejoicing at the discovery that the whole affair was a trick. Nevertheless Edgar was blamed.

"That fellow will stop at nothing," said one

"Some day he'll get himself in trouble with his tricks," said another.

"He had no business," said a third, "to use any guest for the purpose of displaying his skill without that guest's permission."

"Have I your pardon," said Edgar to Miss Mainwaring, "for placing the necklace with you?"

Miss Mainwaring granted the pardon, but with no good grace.

Edgar sauntered away, as though indifferent to the effect he had produced, but as soon as he got out of the room he hastened to the hostess and begged her to assemble the three persons interested in a private room. When they, the hostess included, came together, Edgar closed the door and said:

"This matter of the necklace was more serious than is supposed, and had I not acted as I did it might have resulted very unpleasantly. The necklace was undoubtedly stolen, and I saw a hand drop it in Miss Mainwaring's dress. Had I revealed the fact there are some who would have fancied I wished to screen her and have suspected even so pure a person as she. You, too, Mr. Chamberlin, would have remained under suspicion. By leading the audience to believe that it was a mere trick both these disagreeable features have been avoided, our hostess is spared having had a cloud cast over her ball, while Mrs. Worth is repossessed of her property. I alone will suffer with the guests for perpetrating such a trick."

Every one present looked at Edgar with astonishment, mingled with admiration at his unselfishness.

When the affair came to the ears of Miss Mainwaring's father, he determined at once to avail himself of the services of a young man with such great ability in grasping exigencies. Edgar not only eventually became his partner, but married his daughter.

ANNABEL MAUD WRIGHT.

### The Strawberry Patch.

The ground for strawberries should be selected a year in advance. It should be planted to some crop that requires liberal manuring and frequent hoeing so as to destroy all weeds. It is grass and weeds that cause the strawberry beds to become worthless after the first year, and after the rows are matted there is no way to get rid of weeds in the rows except to pull them out by hand. If the ground is kept clean the previous year but few weeds will appear.

### Cause of Sour Milk.

The souring of milk is caused by bacteria which are in the dirt on the cow's udder, milker's pans, pails, strainer and cans, and in the dust in the air. Under favorable conditions these bacteria double every 20 minutes, and a single germ in a pan of warm milk increases to 8 germs in an hour, 64 in two hours 4096 in four hours, and as the end of 12 hours, if the growth is unchecked, it will require 11 figures to write the number of bacteria springing from a single germ. With careless milking 500 000 germs have been found in a cubic inch of fresh milk.

—The constitutionality of the election features of the new Virginia Constitution will, it is stated, be tested in the United States Supreme Court.

—Fireworks men were charged with manslaughter in the Madison Square (New York) accident last week, in which 12 persons were killed and 80 injured.


A STARTLING SURPRISE.—Very few could believe in looking at A. T Hoadley, a healthy, robust blacksmith of Tilden, Ind., that for ten years he suffered such tortures from Rheumatism as few could endure and live. But a wonderful change followed his taking Electric Bitters. 'Two bottles wholly cured me,' he writes, "and I have not felt a twinge in over a year." They regulate the Kidneys, purify the blood and cure Rheumatism, Neuralgia, Nervousness, improve digestion and give perfect health. Try them Only 50 cts. at J. H. Huber's drug store.

900 DROPS

CASTORIA

A Vegetable Preparation for Assimilating the Food and Regulating the Stomachs and Bowels of INFANTS & CHILDREN

Promotes Digestion, Cheerfulness and Rest. Contains neither Opium, Morphine nor Mineral. NOT NARCOTIC.

Recipe of Old Dr. SAMUEL PITCHER
Pumpkin Seed—
Alx. Senna +
Rochelle Salts—
Anise Seed +
Peppermint—
Bi Carbonate Soda +
Worm Seed—
Clarified Sugar
Wintergreen Flavor.

A perfect Remedy for Constipation, Sour Stomach, Diarrhoea Worms, Convulsions, Feverishness and LOSS OF SLEEP.

Fac Simile Signature of Chas. H. Fletcher.
NEW YORK.

At 6 months old
35 DOSES — 35 CENTS

EXACT COPY OF WRAPPER.

CASTORIA

For Infants and Children.

The Kind You Have Always Bought

Bears the Signature of Chas. H. Fletcher.

In Use For Over Thirty Years

CASTORIA

THE CENTAUR COMPANY, NEW YORK CITY.


## Cumb'rl'nd Valley R.R.

TIME TABLE

TAKING EFFECT MAY 26, 1902.

| LEAVE | 2 | 4 | 6 | 8 | 10 | 110 |
|---|---|---|---|---|---|---|
| | *A M | †A M | †P M | *P M | †P M | *P M |
| Winchester | ...... | 7 30 | ...... | 2 15 | 6 35 | ...... |
| Martinsburg | ...... | 8 15 | ...... | 3 02 | 7 19 | ...... |
| Hagerstown | 6 50 | 9 00 | 12 20 | 3 50 | 8 05 | 10 15 |
| Greencastle | 7 11 | 9 22 | 12 42 | 4 14 | 8 27 | 10 35 |
| Chamb'rsburg | 7 34 | 9 45 | 1 05 | 4 45 | 8 50 | 10 58 |
| Shippensburg | 7 53 | 10 05 | 1 25 | 5 07 | 9 11 | 11 19 |
| Newville | 8 10 | 10 23 | 1 42 | 5 26 | 9 29 | 11 39 |
| Carlisle | 8 30 | 10 44 | 2 03 | 5 53 | 9 54 | 12 02 |
| Gettysburg | 6 03 | ...... | ...... | 4 25 | ...... | ...... |
| Mechanicsb'g | 8 50 | 11 05 | 2 23 | 6 15 | 10 18 | 12 21 |
| Arr. Harrisb'g | 9 07 | 11 25 | 2 40 | 6 35 | 10 35 | 12 40 |
| | P M | P M | P M | P M | A M | A M |
| Arr. Philad'l'a | 11 48 | 3 17 | 5 47 | 10 20 | 4 25 | 4 25 |
| " New York | 2 13 | 5 53 | 8 08 | 3 53 | 7 13 | 7 1? |
| | P M | P M | P M | P M | | |

Additional east-bound local trains will run daily, except Sunday, as follows: Leave Hagerstown 4.20 a. m., leave Carlisle 5.45 a. m., 7.05 a. m., 12.40 p. m., 3.15 p. m., leave Mechanicsburg 6.08 a. m., 7.29 a. m., 8.12 a. m., 1.04 p. m., 2.36 p. m., 3.36 p m., 5.30 p. m.,

Trains Nos. 8 and 110 run daily between Harrisburg and Hagerstown, and No. 2, 15 minutes late on Sunday. These trains will stop at intermediate stations on Sunday.

* Daily.
† Daily except Sunday.

| LEAVE | 1 | 3 | 5 | 7 | 9 | 109 |
|---|---|---|---|---|---|---|
| | *P M | A M | A M | A M | A M | P M |
| New York | 7 55 | 12 10 | ...... | 8 55 | 2 55 | 5 2? |
| Philadelphia | 11 20 | 4 30 | 6 40 | 11 40 | 5 50 | 8 30 |
| | * | * | † | † | † | * |
| LEAVE | A M | A M | A M | P M | P M | P M |
| Harrisburg | 5 00 | 7 55 | 11 45 | 3 25 | 8 25 | 11 05 |
| Mechanicsb'g | 5 19 | 8 18 | 12 05 | 3 43 | 8 46 | 11 23 |
| Gettysburg | 11 37 | ...... | | 6 44 | ...... | |
| Carlisle | 5 40 | 8 39 | 12 27 | 4 04 | 9 08 | 11 42 |
| Newville | 6 02 | 9 01 | 12 51 | 4 23 | 9 29 | 12 02 |
| Shippensburg | 6 20 | 9 18 | 1 10 | 4 39 | 9 47 | 12 18 |
| Chamb'rsburg | 6 40 | 9 36 | 1 32 | 4 58 | 10 07 | 12 36 |
| Greencastle | 7 05 | 10 00 | 1 55 | 5 21 | 10 30 | [illegible] |
| Hagerstown | 7 27 | 10 22 | 2 17 | 5 44 | 10 54 | 1 15 |
| Martinsburg | 8 24 | 11 10 | ...... | 6 29 | ...... | |
| Arr. Winc'st'r | 9 10 | 11 55 | ...... | 7 15 | ...... | |
| | A M | A M | P M | P M | P M | A M |

Additional local trains will leave Harrisburg as follows: For Hagerstown and Intermediate stations at 5.15 p. m., for Carlisle and Intermediate stations at 9.37 a. m., 2.00 p. m., 6.25 p. m.; also for Mechanicsburg, Dillsburg and intermediate stations at 7.00 a. m. and 3.16 p. m.

Nos. 1, 3 and 101 run daily between Harrisburg and Hagerstown.

Pullman palace sleeping cars between New York and Knoxville, Tenn., on trains 1 west and 110 east.

Through coaches to and from Philadelphia on trains 2 and 4 east and 7 and 9 west.

* Daily.
† Daily except Sunday.

Tickets via this route from or to Gettysburg should read via Gettysburg Junction and the Cumberland Valley Railroad.

Connections for all stations on Cumberland Valley Railroad and Pennsylvania Railroad system.

H. A. RIDDLE, Gen'l Pass. Agent. J. E. BOYD, Supt.

## Western Maryland R. R.

TAKING EFFECT [illegible]

BALTIMORE & HARRISBURG DIVISION

EASTWARD

| Leave | | | |
|---|---|---|---|
| Hagerstown | [illegible] | | |
| Edgemont | [illegible] | | |
| Shippensburg | [illegible] | | |
| Chambersburg | [illegible] | | |
| Waynesboro | 7 0? | | |
| Pen-Mar | [illegible] | | |
| Highfield | [illegible] | | |
| Fairfield | [illegible] | | |
| Orrtanna | [illegible] | | |
| McKnightstown | [illegible] | | |
| Seven Stars | [illegible] | | |
| Gettysburg | 8 42 | | |
| New Oxford | [illegible] | | |
| Berlin Junction | [illegible] | | |
| Hanover | [illegible] | | |
| Porters | [illegible] | | |
| Green Ridge | 9 49 | | |
| Glenville | 9 51 | | |
| Lineboro | [illegible] | | |
| Alesia | 10 04 | | |
| Green Mount | 10 1? | 7 13 | |
| Hampstead | 10 1? | | |
| Arcadia | [illegible] | | |
| Woodensburg | [illegible] | | |
| Emory Grove | [illegible] | | |
| Arrive Baltimore | 11 20 | | |

WESTWARD

| Station | | | |
|---|---|---|---|
| Baltimore | [illegible] | | |
| Emory Grove | [illegible] | 11 17 | |
| Woodensburg | [illegible] | | |
| Arcadia | [illegible] | | |
| Hampstead | [illegible] | | |
| Green Mount | [illegible] | | |
| Alesia | [illegible] | | |
| Lineboro | [illegible] | 12 02 | |
| Glenville | [illegible] | 12 11 | 5 11 |
| Green Ridge | [illegible] | | |
| Porters | [illegible] | | |
| Hanover | [illegible] | | |
| Berlin Junction | [illegible] | | |
| New Oxford | [illegible] | | |
| Gettysburg | [illegible] | 1 19 | |
| Seven Stars | [illegible] | | |
| McKnightstown | [illegible] | | |
| Orrtanna | [illegible] | | |
| Fairfield | [illegible] | | |
| Highfield | [illegible] | | |
| Pen-Mar | [illegible] | | |
| Waynesboro | [illegible] | | |
| Chambersburg | [illegible] | | |
| Shippensburg | [illegible] | | |
| Edgemont | 11 40 | | |
| Hagerstown | [illegible] | | |

Mixed train leave Highfield daily except Sunday 11.40 a. m., stopping at intermediate points, arriving Hanover 1.05 p. m.

BERLIN BRANCH—Daily Except Sunday. Leave Hanover for Berlin Junction at [illegible] and 9.48 a. m. and 12.45 and 3.42 p. m. Leave Berlin Junction for Abbottstown and East Berlin at 6.45 and 10. 0 a. m. and 12.5 and 5 [illegible] p. m.

Leave East Berlin for Berlin Junction [illegible] and 8.55 and 11.30 a. m. and 3.15 p. m. Leave Berlin Junction for Hanover at 9.07 a. m. and 12.04 and 4.16 p. m.

HANOVER JUNCTION BRANCH.—Leave New Oxford for Hanover Junction and intermediate Stations at 12 00 m. daily, except Sunday, and leave Hanover Junction for Hanover and intermediate stations at 1.40 p. m. daily, except Sunday.

EASTERN EXTENSION B. & H. DIVISION.—Leave Porters for York and intermediate stations at 7.30 and 9.35 a. m., and 12.31 and [illegible] p. m.

Leave York for Porters and intermediate stations at 8.00 a. m. and 12.00 m., and 3 10 and 6 30 p. m.

ON SUNDAYS ONLY.—Leave Hanover for Baltimore and intermediate stations at [illegible] m.

Leave Baltimore for Hanover and intermediate stations at 9.35 a. m.

POTOMAC VALLEY RAILROAD.—Leave Hagerstown for Charlton, Clear Spring, [illegible] and Cherry Run at 8 08 a. m., 12.10 and 8.0 p. m.

Leave Cherry Run for Hagerstown and intermediate stations at 5 21 and 9.30 a. m. and 5.45 p. m.

CONNECTIONS AT CHERRY RUN, W. VA. [illegible] and O. passenger trains leave Cherry Run for Cumberland and intermediate points, daily, except Sunday, at 8.55 a. m. Chicago Express, No. 5, daily, at 1.13 p. m. Chicago Express, daily, at 8.51 p. m.

Tickets to all points West at Baltimore prices. W. H. B. WIBOTZKEY, Ticket Agent.


We have received the most stylish line of WOOLENS and they are beauties.

They are now on our tables for your inspection and comparison with any line anywhere.

We make only stylish high-grade clothes and bear any loss due to our failure to make well-fitting garments.

We have one price for everybody and a call will convince you they are right.

Don't buy till you see our goods.

WILL M. SELIGMAN,
MERCHANT TAILOR,
7 Chambersburg St., Gettysburg.

H. B. SEFTON, —THE LEADING— BARBER
(Successor to C. C. Sefton)
Having thoroughly remodeled the place, is now ready to accommodate the public.
Barber Supplies a Specialty.
BALTIMORE STREET.

# Keystone Mills

On Marsh Creek, in Highland Township.

EQUIPPED WITH THE BEST GYRATOR MACHINERY.

"BOB WHITE" FLOUR a specialty. Chopping for cash or toll and on the shortest notice. A share of your patronage solicited.

Chopping done by new and improved machinery for CASH or TOLL.

JACOB I. HERETER.
CHESTNUT POSTS for SALE.
Je 24 '02 tf.


Now is the

It Pays to Adver
That Goes Into Hun
in Gettysburg and
County. PEOPLE W
GETTYSBURG TO
COMPILER to Find O
Can Get What They
IT PAYS REA
VERTISER alike t
PILER.

THE L. M.

ALL

S

Our
it an unu
goods.
of former
finest ass
be seen f
out ere th
like the a
one who
it is not
also whic
ers.
We

BILL

Why pay a
for a Billiard c
ble and then g
of the house to
you can have
(and various c
play in any r
house, at onl
fraction of the
On account of
quired and th
plays possible,
become inter

Single H

We want you
look at our Ha
gle Harness, do
er, hand-made
$9.98, Single
single leather,
for only $11.
other prices
ingly low.

Robes and

This is just t
you to buy a
We bought th
and Blankets wi

A MINUTE OR

"NEW

VALENTIN

If you purpose paint
gesting the advi
absolutely pure
ments that the
Valentine's Rea
In addition to bein
uniformly groun
United States St
It will cost you the
priced paint or
good article unl
cheap paint yo
months and wi
paint you can b
tion. As labor
that will wear t
and we need no
satisfaction and
the end.
The name of Valen
the manufacture
sufficient guara
claim that we m
old one properly
Paint will cover
borne in mind,
require more pa

THE
L.M.
(JUS
GE

NewspaperARCHIVE®